The Kingston Daily Freeman.

XVII.—No. 118. CITY OF KINGSTON, N. Y., WEDNESDAY EVENING, MARCH 6, 1918. PRICE TWO CENTS.

FRICTION WITH JAPAN IS EXPECTED

By Telegraph to The Freeman.

Washington, March 6.—There will be serious friction with Japan over Siberia. Officials made this positive statement today. They said that reports that the United States had protested against military action in Siberia were unfounded. That the United States, because the president has been convinced that Russia will remain a factor in the world war, has consented to Japan acting is admitted. But in withholding his assent the president has not taken any action which will arouse resentment in Japan officials who should know, he declared today.

Meanwhile the confusion resulting from the secret diplomacy of the United States continued to increase here. High diplomatic officials insisted that they did not know just what the policy of the United States toward Japan and its Siberian plans actually was. They pointed to the fact that the London newspapers, which are supposed to sound the government's view, have declared that the United States was in sympathy with aggressive action in Siberia as proof that a policy of "hands off," even though it was passive in character as expected, will result in misunderstandings in London, Paris and Rome. However, administration officials said that what on the surface seemed to be confusion would be easily ironed out when the president sees fit to talk.

It is understood, however, that the real reason for the change of front on the part of the United States, and the decision not to publicly endorse military action in Siberia is the attitude of Ambassador David R Francis. He is understood to believe that it will be impossible for Germany to impose a made-in-Germany peace on the Russian people. Mr. Francis is understood here to have reported that the rank and file of the Russians themselves were so strongly anti-German that if the Bolsheviki endorsed the peace terms imposed by Germany it would soon be ousted from control.

The Russians had taken extraordinary precautions to prevent their war supplies falling into the hands of the Germans, according to the Francis dispatches. And members of the Root mission to Russia had also sent word to the White House that they believed if the United States continued a position of open and complete friendliness toward Russia, Germany would be balked and instead of having all Russia in her hands she would find herself confronted with armed opposition everywhere. These arguments, officials said today, greatly impressed the president in view of the public position which he had taken on Russia in his address to congress on January 8. At that time the president had announced that the war aim of the United States as it affected Russia was to secure.

"The evacuation of Russian territory and such a settlement of all questions affecting Russia as will secure the best and freest co-operation of the other nations of the world in obtaining for her an unhampered and unembarrassed opportunity for the independent determination of her own political development and national policy and assure her of a sincere welcome into the society of free nations under institutions of her own choosing and, more than a welcome, assistance also of every kind that she may need and may herself desire. The treatment accorded Russia by her sister nations in months to come will be the acid test of their good will, of their comprehension of her needs as distinguished from their own interests, and of their intelligent and unselfish sympathy."

It was because of that positive utterance that members of the cabinet, at the cabinet meeting last Friday, openly opposed the proposition which had been made by Great Britain and France that the United States take part in a joint expedition into Siberia, and take over the great warehouses filled with supplies in Vladivostok. Up to that time high administration officials had felt that inasmuch as it was certain that Japan intended landing troops in Siberia, it would be most advisable for the United States to participate in such a landing and thus be in a better position to insist on the territory occupied finally being handed back to a free Russia. Their influence prevented such action and caused the reopening of the entire subject by the president. This was followed by the reports from Ambassador Francis, who announced that he intended remaining in Russia as he was convinced that Germany could not work its will on all Russia.

The result is that the present attitude of the United States is a more or less neutral one. It will not assent to and approve a military expedition into Siberia. But it has not protested against one. It is felt that the British and French influences are sufficient to safeguard the interests of the Russian people at present, and any open declaration that could be construed as open opposition might have a serious result in Japan and cause incalculable damage to the allied cause.

It is also felt that there is a distinct difference of opinion in Japan as to the necessity of action which may be reflected in internal political developments in the near future. The replacement of the Teranchi ministry with a coalition cabinet is admittedly a possibility, although because of the stringent censorship in effort in Japan, it has so far been impossible to get all the facts as to how the various factions are lining up.

JOHN REDMOND DEAD IN LONDON

Great Irish Leader Passed Away Following an Operation Performed Last Saturday—Loyal to Ireland and to Liberty.

By Telegraph to The Freeman.

London, March 6—John Redmond leader of the Irish Party in the House of Commons, died today following an operation last Saturday.

In a statement issued by his surgeons, it was said that the operation was of a severe nature, but that the patient had faced the ordeal with great courage. Heart failure supervened, causing death, after Mr. Redmond had been reported as making satisfactory progress

In the death of Redmond, Ireland has lost a great leader, who for twenty years has led Ireland's fight for liberty. In his capacity as chairman of the Irish Party—the Nationalists—he brought about the formation of the Irish convention in July, 1917. The convention was for the purpose of devising a system of government for Ireland.

With the breaking out of the war in 1914, he took a firm stand in support of the British government and maintained his loyal position to the end.

Redmond won great honors by his unquestioned loyalty, though he never hesitated in his life struggle for the uplifting of Ireland. David Lloyd-George, the British premier, has praised him highly Cardinal Gibbons and other high ecclesiastical officials also have lauded him. His stand in the Sinn Fein matter won him the enmity of that organization.

As a spokesman of the Irish people Redmond dealt wisely and well with Premier Lloyd-George and other officials in accepting a plan for the calling of the Irish convention which brought together Irishmen of all parties.

Having toured the United States in 1908 and again in 1910, he was widely known in that country and in Canada where he collected funds. He also toured Australia in the interests of his party, and it was there that he met and married Johanna Dalton, of New South Wales

Irish constituencies in parliament have been represented almost continuously by Redmond since 1881. He was a close friend of C. S. Parnell and at the fall of Parnell as a leader he became the moving spirit of the Parnellites. For eight years the Irish members of parliament were divided with Redmond leading one faction and Justin McCarthy at the head of the other. But at the close of the eighth year period Redmond found himself the recognized chief of the party.

Redmond was born in Waterford, in 1851, and educated at Trinity College, Dublin. In 1886 he was called to the English bar, and the following year was admitted to the Irish bar.

His father was W A. Redmond, member of parliament from Wexford, Ireland. He was of Anglo-Norman stock.

APPEAL INVOLVES TREATY WITH ITALY

The case of Emarati Calamari, the widow of Domenico Semproni, against Winston & Company, also was argued before the judges of the appellate division yesterday This is an appeal from an award to the Industrial Commission.

Semproni was an Italian in the employ of the Winstons at Brown's Station, engaged in digging down a bank of gravel composed of the glacial moraine which followed the second ice cap, and in which were loosely imbedded large polished boulders of Labrador grit. He was instructed by the foreman to be careful about digging the bank because these boulders were apt to fall out suddenly At this he laughed, stating the rock had not been made that could hurt Semproni. Two hours later he dug out a boulder which rolled over him and killed him.

The Italian Consul General at Albany had himself appointed administrator of Semproni's estate, and after an investigation of the facts, reached the conclusion that recovery was doubtful. The Winstons paid $1,000 as a beneficence for the family, for which the consul general, as administrator, executed his release. A year later the Italian consul general at New York took the matter up with the Industrial Commission in that city, which without notice to the Winstons, made an award against them for $7,000. Judge Clearwater at once applied to re-open it, and it was re-opened, and a hearing granted, at which the judge contended that under the treaty of the United States government with Italy, which by the constitution of the United States was the supreme law of the land, the Italian consul general of the district embracing Ulster county alone was authorized to act as administrator, and that he having acted and settled the case, his action was final.

This contention was overruled by the Industrial Commission, which without further hearing made an award of $4,000 against the Winstons, from which they appealed. The case was argued by Judge Clearwater for the Winstons, and by Assistant Attorney General Aiken for the Industrial Commission.

SHOKAN SOLDIER ON THE TUSCANIA

F. W. LONGYEAR.

F. W. Longyear, son of Mr. and Mrs. A. W. Longyear of Shokan, N. Y., was one of the survivors of the Tuscania. He enlisted December 15 in the 20th Engineers. This is the Forestry regiment which was sent to France to cut and get timber ready for the trenches, railways and cantonments, etc. Mr. Longyear has had several years' experience in the lumber business having spent three years at the mills in West Virginia and North Carolina. At the time of his enlistment he was the western representative for W. M Ritter Lumber Co., Columbus, Ohio.

DIVER AT WORK REPAIRING LEAK

The water department has secured the services of a diver from a New York wrecking company to make repairs to the break in the low pressure water main where it crosses the Sawkill creek The diver reached Kingston Tuesday and started work this morning. The repairs will take some time.

Owing to the break in the low pressure main all parts of the city are now supplied from the high pressure main only. In order to give those residing on the high points at least a partial supply of water the department has arranged, starting today, to deliver water to the high points between the hours of 1 and 3 each afternoon until repairs to the broken main are completed. All water users residing downtown are advised to keep a reserve supply of water on hand between those hours.

SAUGERTIES MAN INJURED TUESDAY

Joseph Arnold, an employe of the Martin Cantine Company at Saugerties, was severely injured Tuesday morning while at work His clothing became caught in the gear of a cutting machine he was operating and his right arm and shoulder were badly scalded. He also sustained a dislocation of the shoulder and a fractured arm, as well as other injuries. Dr. B. M. Gifford attended him and dressed his wounds and later in the day Arnold was removed to the Benedictine Sanitarium in this city.

Mr. Styles's Narrow Escape.

Charles H. Styles, of No. 216 Ten Broeck avenue, is recovering from a hard fall on the ice which he received two weeks ago and which has confined him to his room since that time. He stepped from the back porch of his home on a small patch of ice and fell heavily, jamming the hip bone in the socket, and narrowly escaping a fracture. He is now able to get around the house with the aid of crutches. Mr. Styles is a veteran of the Civil War but for many years has been one of the most active men in town and a pedestrian of no mean ability.

Using 1917 Auto Plates

Tony Faiztzo, 38 years old, who resides on the Saugerties road, was arrested Tuesday by Officer James Martin for running his auto with the 1917 number plates. This morning Toney explained to the court that he had bought his auto last April and was of the impression that he did not have to get new number plates until then. The court gave him a chance and discharged him with the warning not to use his car until he got the 1918 plates. Tony said he had sent for them.

Spencer's School Graduates.

Miss Eleanor E. More, a graduate of Spencer's Business School, has obtained a splendid position as stenographer, typist and clerical assistant with the Hobart National Bank, Hobart, N. Y.

Miss Nina E. Shultis, a graduate of the stenographic department of Spencer's Business School, has secured a situation as stenographer and office assistant with the Ulster County Farm Bureau, corner John and Crown streets, this city.

BLACK APPOINTED FOR AQUEDUCT WORK

Special Assistant Corporation Counsel Appointed to Succeed Mr. Speer—Department's Policy Will Be Further Curtailment of Expenses.

Corporation Counsel Burr of New York city on Tuesday announced the appointment of William Harman Black as special assistant corporation counsel to succeed William McM. Speer in charge of legal proceedings in connection with Catskill aqueduct matters. His salary will be $8,500 a year Mr. Speer's salary was $12,000 a year. In making the appointment Mr. Burr stated that he had continued in this instance to follow his plan of curtailing the expenses of his department He said that in every change in the staff where mandatory regulations did not prevent, retrenchment had been effected in like manner. Mr. Black formerly was assistant district attorney of New York county.

Mr Black's appointment will come as a surprise to a number of lawyers in this section, each of whom is understood to have had a fixed idea that he was to be appointed to the position of special assistant corporation counsel.

TWO MEN MAKE DARING RESCUE

Lester Lebert, a young man employed by the Nitro Powder Company at its plant at Mingo Hollow, had a narrow escape from drowning in the Rondout creek this morning while crossing on the ice from Wilbur to the Esopus side.

The ice is still quite thick but there are many bad spots where it has melted rapidly and become thin Lebert walked on one of the thin spots and in an instant had broken through and was floundering in the water.

Albert Marks and Samuel Lynch of Wilbur, who were crossing the ice at the same time, managed to procure planks and after several efforts succeeded in getting Lebert to shore. He was almost exhausted from his struggle to keep afloat, as the ice broke under his weight whenever he attempted to climb out upon it.

STEAMBOAT MEN SEEK MORE PAY

Transport Now Making Regular Trips—Rondout Creek Open From Island Dock to Mouth—Other Notes.

The captains, pilots and mates of the Hudson river steamboats have drawn up a new scale of wages and unless their demands are met when navigation opens this season the men say they will refuse to operate the boats. The list announced develops the fact that the captains on the Hudson River Day Line boats want $250 a month, which is 25 per cent more than is asked by the captain on the Tremper of the Central Hudson Line, and other freighters, who want only $200. The captains on the Hudson Navigation Line and other Albany night boats ask $300 per month. The pilots are asking approximately 75 per cent of the captain's desired pay in each case and the mates 45 to 55 per cent. These prices were drawn up by the Capital City Harbor, No. 7, A A. of M. M. & Pilots in Albany several days ago.

The ferry Transport is now making its regular trips, and while bothered somewhat by the ice it is not interfering with the schedule to a great extent.

The Rondout creek is now open from the Island Dock to the mouth. The swells from the Transport helped break up the ice from the Skillypot channel to the Island Dock

Boatbuilding is being rushed all along the creek, and there will be a number of completed boxes to go down the river when it opens for navigation.

FOOD CONSERVATION.

Demonstration Was Given at St. Mary's Parochial School.

The food conservation demonstration held at St Mary's parochial school on Monday evening at 8 o'clock was well attended and by an enthusiastic audience.

The subject of the demonstration was "Meat Substitutes." Peanut butter loaf and a cream of potato soup were the recipes demonstrated.

By request Miss Stuart gave a talk on "Feeding the Family with Balanced Rations," and a day's menu planned on the caloric basis was worked out.

The committee in charge was Mrs. Dwyer, chairman, and Mrs. Gallagher. Owing to a previous important appointment Father Hickey could not be present at the meeting. He sent a message stating his regrets to the meeting.

The serving was done by one of the Red Cross classes. All mentioned having spent a pleasant and profitable evening.

IN THE SERVICE OF OUR COUNTRY

PRIVATE FRANK SILKWORTH.

Company L, 310th Infantry, Camp Dix, N. J. Son of Mr. and Mrs. Hiram Silkworth of Kyserike Private Silkworth's serial number was 258, making his order number 1. He was the first man accepted in the Third Division of Ulster county, and his question, "Why should I?" when asked if he would claim exemption, was commented on by The Freeman at the time.

Fred Ahlers, of Hone street, and Edward Spalt, of Hunter street, returned home Tuesday evening from Camp Greene, Charlotte, North Carolina, where they had been stationed. Both young men had received an honorable discharge from the service on physical grounds.

Elliott Rogers, son of Frank L Rogers, of Clinton avenue, who has been a member of the Armed Guard of the Navy for some time, has cabled the announcement of his safe arrival in France This is his second trip to France and it is expected that he will continue to perform duty on transports which are guarded by the Armed Guard

CROSSING VICTIMS ARE IMPROVING

There were no new developments today in the Broadway crossing tragedy when the New York newspaper train crashed into a Kingston City trolley car early Monday morning. So far the tragedy has resulted in the death of two of the passengers in the trolley car, Grove Webster, Jr., and Wasil Kostecki.

It was reported this morning that the condition of Policeman John G. Boyd, who was found on the pilot of the engine that hit the trolley car, showed some improvement at the Kingston City Hospital where he was removed after the accident. Policeman Boyd is expected to recover unless something unforeseen develops

From the fact that the gate-tender, Joseph T. Moore, of Cedar street, is under arrest awaiting a trial in police court on a charge of manslaughter in the second degree, it is hardly probable that Coroner Kelly will hold an inquest, as all of the facts will likely be brought out at the Moore hearing later in the month. Of course the question whether an inquest will be held has not been settled as yet.

The condition of Demko Meiniezuk, who is also in the hospital, is said to be improved, and he will likely be able to leave the hospital in several days.

From what can be learned Motorman Chet Roe of the trolley car had a marvelous escape. He picked himself up on the uptown side of the train that hit his car. His body was the only one found on the uptown side of the accident, and considerable speculation was caused as to how he got there. The most reasonable explanation seems to be that when the trolley car was hit he was hurled out first and his body shot across in front of the engine landing on the uptown side of the tracks Officer Boyd, who was standing on the platform alongside him was thrown out after him and his body alighted on the engine pilot.

It is also said that few, if any of the passengers realized what happened at the time of the collision All they saw was a huge black shape loom up suddenly and the next thing they remember was picking themselves up from the ground. That is those who were not seriously injured.

The funeral of Grove Webster, Jr., will be held Thursday afternoon from his late residence, Stuyvesant street and Broadway, while the funeral of the other victim, Wasil Kostecki, will be held from the Immaculate Conception Church Thursday morning.

Charter Amendment Bill.

By Telegraph to The Freeman.

Albany, March 6.—(Special)—Senator Walton yesterday introduced a bill amending Section 122 of the Kingston charter, by providing that the annual estimates of the charities, police, fire, health and public works departments shall be filed with the city clerk. The measure also requires that the mayor shall give public hearings upon such estimates.

SOLDIER'S VIEW OF TUSCANIA LOSS

Thinks It Should Inspire Confidence and That War Bread Should Make Folks Realize What War Means.

Q. M. C., A. P. O. 705, A E F., France, Feb 11.—I will certainly be glad when I get a letter from you saying, "I received your letter" for then I will know you have ceased to stew and fret over us. There is yet absolutely no reason to worry so just sit tight and cheer up.

I would like to know how you made out on the sinking of the troop ship. Did it come out in time for an evening paper or was it a scoop for the morning papers? How do the majority of the people take it? I see press opinions from the big New York dailies in the Paris edition of the Herald

It seems to me a thing like that, where comparatively few men died, would act as a sort of a factor to put confidence in the American people It shows how perfect the sea patrol is and how readily men can be rescued. Then this happened in winter, the worst time of the year for exposure Also I am sure it will act as a stimulant to recruiting as did the London air raids for British recruiting There is nothing better for a person than to have facts brought home in a big, unmistakable smash.

I see you people are eating war rations, saving coal and doing a great many things which I now know are very material There is nothing which will make a New Yorker realize that we are at war, more than to have the white lights of Broadway dimmed and the food, usually unnecessary, cut out You people back home can easily eat war bread on certain occasions and consider it quite a novelty while other people, forced to do it all the time, would get pretty tired Yet each pound of flour saved in the states in this way you know means a lot

Well, enough for food-saving sermons.

I was out for a walk Sunday afternoon (we decided not to work) and I never saw a finer day in my life It was clear and warm We took a walk down the road toward the other end of the camp and there is a sort of thorny shrub which grows about here in the sand, some one to three feet high and many were just yellow with little blossoms. We went up in a tall observation tower from which you could see for miles over the flat country. You could see where troops camped here before and spent their time constructing practice trenches just as our men do in the big camps in the states.

FRED.

CENTRAL A. C. HEARS FROM BOSS IN FRANCE

The following is a letter received by the Central Athletic Club from one of their members who is in the aviation corps doing his bit "over there:"

Somewhere in France, Feb. 10, '18.

Hello, bunch. Just a few lines to let you know I received your package and I certainly appreciated your gifts Everything you sent we was just what I needed and you can be sure that I will enjoy the good things I am getting along fine and enjoying this great outdoor life and I am glad to hear from you all. Well, I guess you fellows had a big winter over there by the way the papers read that you sent me, but we only had snow over here for about two weeks and we are having fine spring weather now. I was certainly glad to hear that your dance Xmas night was such a big success and I wished that I could have been there at the dance. We had a big masquerade ball at our Y. M C A. last week and we certainly had a fine time dancing together, and our fine costumes came from Paris, and believe me, we made some noise with horns, and the grand march was a delight for the French visitors to witness I hear that Gillie is coming home on a furlough and don't forget to give him a big handshake for me, and I bet he will be glad to take a trip over here to see a little excitement. Also give him my best regards and I wished that I could be at the club to see the old boy. We are kept busy all the time preparing to get the kaiser and I am confident that the aviation section will show fine results in this war. Thanking you all for the package you sent me and wishing you all the best of luck, and give my regards to all my friends, I am, yours truly.

R. J. BOSS.

P. S.—Believe me, fellows, I feel thankful to the club for the cigarettes, tobacco and soap, as they are scarce as diamonds over here.

Single Taxer Here.

Jerome C. Reis, field secretary of the Single Tax Party of the state, has been in Kingston conferring with those interested concerning the formation of a county organization of Single Taxers. He is also making arrangements for a lecture to be delivered by James A. Robinson on "The Land For the People" in the Holy Cross auditorium March 11.

Saw First Robin.

Clarence Post of East Kingston reports that he saw the first robin of the 1918 flock in East Kingston on Tuesday morning.

GERMAN AIRPLANE SCOUT DRIVEN OFF

By Telegraph to The Freeman.

With The American Army In France March 5.—(Delayed)—For the first time in several days an enemy airplane attempted to fly over the American lines today at a low altitude. The Yankee gunners were not slow in manning their anti-aircraft guns and the Hun airman was driven off in a hurry.

The artillery fire has been light today Hazy atmosphere has made observation hard. The normal amount of patrolling was carried out, however.

An observation balloon is being sent up almost daily now by the Americans The bag is operated entirely by men from General Pershing's command, all of the ground men being Americans as well as those going aloft.

No Man's Land is covered with snow now but in the rear the snow has melted and the Americans are having muddy going.

One of the most bewildered men in this part of France today is a Prussian prisoner who was taken to the Americans last Friday. His leg was shattered by an American bullet and he is being taken care of by an American doctor. He showed the greatest and genuine surprise when the doctor used an anesthetic before operating on him. He told the physician, who speaks German, that he had not expected any kindness, and that he had feared the operation would be performed without any drug.

His bewilderment grew when he began to get American food. He couldn't understand where so much variety came from. He said the white bread didn't seem very filling after the coarse, black composition that he had been eating for four years.

The prisoner declared that the German raiding party was a picked body of men and that it was made up of volunteers. He said no rum or other liquor was given to the men before they went over the top.

TAKE UP CARDS OF CLASSIFICATION

Local boards have been instructed by the adjutant general that whenever any registrant under the selective service is inducted into military service, whether it be by voluntary enlistment or under draft calls, the card of final classification which has been issued to the registrant must be taken up and preserved. In case a registrant fails to produce his card, his explanation of what has become of it must be sent to the adjutant general, who in turn will forward the explanation to provost marshal general for his action.

The reason for requiring the classification cards to be surrendered is that such cards might be used by other persons in evading military service, and it is to prevent such fraud that the cards must be accounted for.

JAPAN'S NAVY AIDING AMERICAN

By Telegraph to The Freeman.

An Atlantic Port, March 6.—American and Japanese destroyers are cooperating with warships of Great Britain, Italy and France in fighting submarines in the Mediterranean, Captain Sato Yamamoto, Japanese naval attache at Rome, declared here today on his arrival on an American liner

American destroyers have helped destroy fifteen U-boats in the past month, the Japanese officer declared He added that the Entente naval forces have the submarine situation well in hand.

Captain Yamamoto, who is on his way to Tokio, declared that the war on the submarine in the Mediterranean is growing more intense every day. No more ships are being sunk, he said, but the U-boats are becoming more active.

"The Allies are not capturing U-boats," he declared, "they are sinking them. It is the policy to give the submarines no quarter as they give none."

Local Option Meeting.

An important meeting of those active and interested in the campaign in favor of the Local Option special election will be held at the Y. M. C. A. this evening at 7:30 o'clock. Matters of importance and interest relative to the campaign will be presented and a large attendance is expected. In order to accommodate a large number of people who have requested an opportunity to sign this petition, a petition will be available at the Y. M. C. A. during the remaining days of the campaign where all who desire to sign may do so.

Lenten Services This Evening.

Lenten services will be held this evening at 7:30 in the Spring Street German Lutheran Church. The subject will be "Mater Dolorosa."

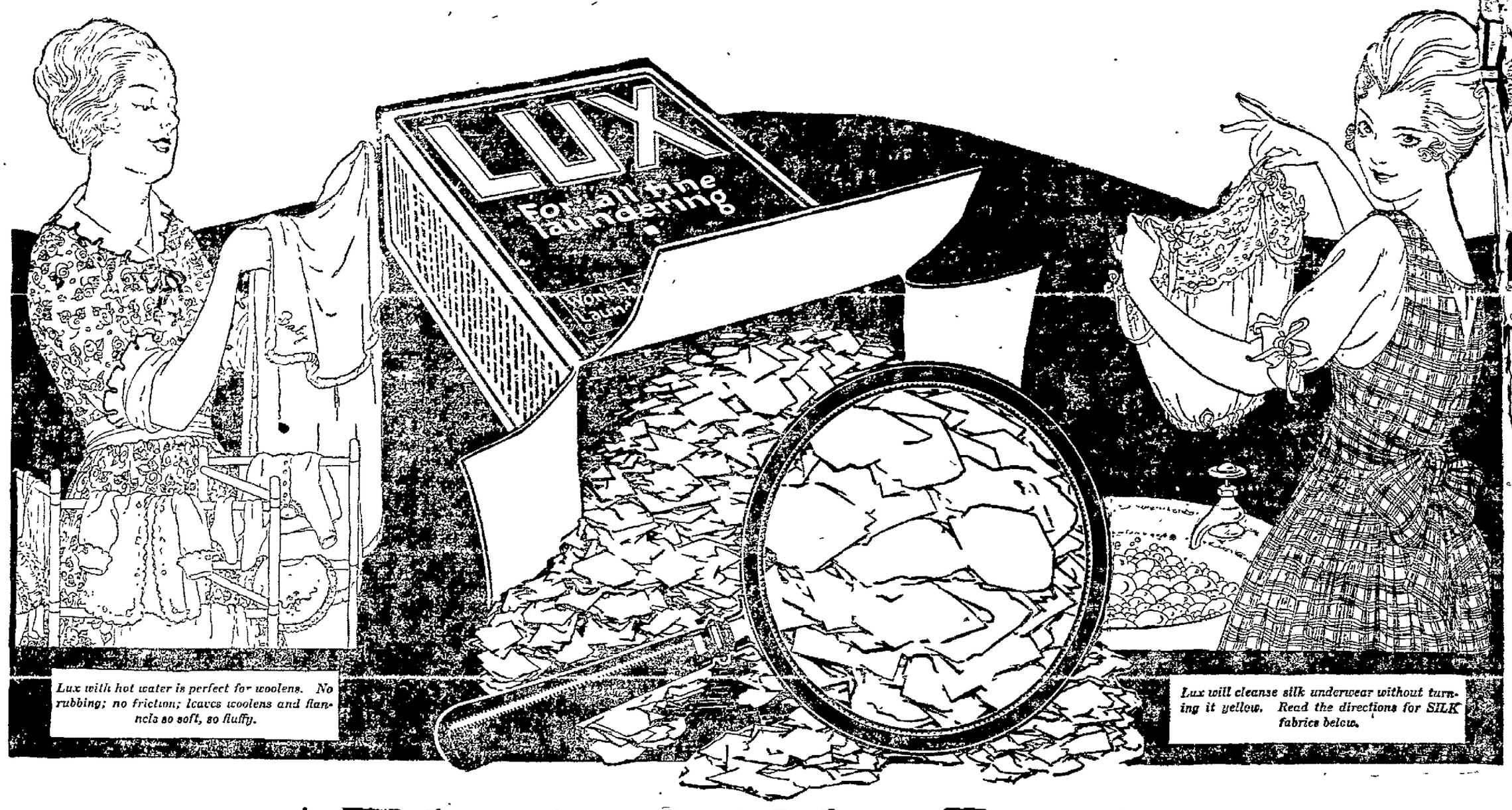

Lux with hot water is perfect for woolens. No rubbing; no friction; leaves woolens and flannels so soft, so fluffy.

Lux will cleanse silk underwear without turning it yellow. Read the directions for SILK fabrics below.

A Wonderful New Product

Won't shrink woolens! Won't turn silks yellow! Won't injure even chiffons!

NOTHING else like it made anywhere. Not a soap powder. Not a chipped soap. Not a cake of soap! But *wonderful flakes!* Even in looks entirely different from anything you have ever seen. Ready to use; no shaving or chipping required; pour boiling or very hot water over the flakes, whisk into a lather, and instantly you get just the rich, creamy lather you have always wanted. Dissolves dirt and cleans perfectly *without rubbing.* These flakes won't hurt any fiber, whether cotton, silk or wool! *Can't injure anything that pure water alone won't injure.* Order a package today and make some of the tests shown below. That is the way to settle for all time the product *you* will use for all fine laundering.

Lux positively won't injure even chiffons. It leaves your dainiest Georgette and crêpe de Chine blouses just as they were when new!

Dissolves instantly in hot water

This wonderful new product is not only new, different, but it actually *looks* different.

The moment you open the package, you will discover that you have never seen a soap product anything like Lux.

Lux is made in the form of flakes. These flakes are thin, delicate, pure, actually transparent. They dissolve immediately in hot water. This makes Lux unequalled for the speedy production of an excellent lather.

It is the modern form of soap—no shaving or chipping required. It makes an instant lather which dissolves dirt *without rubbing.* In fine laundering soap should never be rubbed directly on the article. Lux is such an advance over all other forms of soap that once you have tried Lux, you will never again be satisfied with anything else for fine laundering.

Why you need these wonderful flakes for all fine laundering

Lux is made in flake form because in these tiny flakes is condensed more real cleansing value than is possible in any other form of soap.

Lux needs only to be used in small quantities owing to its absolute purity and wonderful richness.

This is due to the fact that in *flake* form, Lux can be kept pure and concentrated; in this form, there is no need for any air, any moisture, or any kind of "filler," which has no cleansing value. *Lux will not harm anything that pure water alone will not injure.*

These flakes melt the moment you throw them into hot water. They are so completely soluble that not the slightest trace of soap is left in the garment to yellow it.

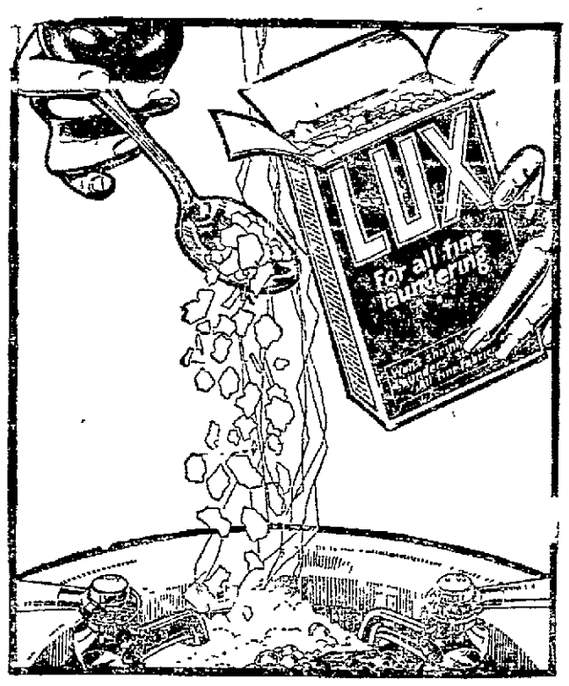

Whisk a tablespoonful of Lux flakes into a lather in hot water, and instantly you will have just such a rich, creamy lather as you have always wanted.

Try Lux for all these things

Flannels	Muslins	Babies' clothes	White spats
Sweaters	Chiffons	Children's white dresses	White washable shoes
Blankets	Fine hosiery	All delicate fabrics	Silk waists
Knit leggings	All worsted garments	Lace curtains	Georgette, crêpe de Chine waists
Knit mittens	Knit sacques or shawls	Chenille scarfs	Silk underwear
Fine linen	Corduroy	Lingerie dresses	Lingerie waists
Fine laces	Chinchilla coats	Washable gloves	

How to wash woolens so they will not shrink

Woolen fabrics differ wholly from any other fabric. In wool, the surface of each fiber is made up of scales, overlapping like tiny fish scales.

Ordinarily, when wet, these fibers expand, but the moment alkali in water comes in contact with wool fiber, these little scales interlock, the fiber draws up—and the fabric has "matted" and shrunk.

The sensitiveness of wool fiber to alkali and to rubbing are the causes of shrinkage.

In the choice of your soap product, and in the way you handle woolens, lies the secret of safety, of complete success in laundering woolens.

Lux actually won't shrink woolens. It contains no free alkali; its thick, hot lather dissolves dirt without rubbing; its wonderfully pure, mild flakes leave woolens soft and fleecy, just as they were when new.

So many other products have claimed that they won't shrink woolens, and you may have had so many woolen garments shrink until they were no longer usable, that when we tell you that Lux positively won't shrink woolens, you find it difficult to believe. But will you not order one package and try it on some woolen article in your home? Use it the Lux way—with hot water. Think what it means to you to have found at last something which will wash woolens wonderfully!

Why silks turn yellow

Authorities on silk say that the action of *alkali* on silk makes it acquire a yellow color which cannot be washed out. Also that when an alkali is combined with hot water, it affects the silk fibers, breaking them down very easily. Lux contains no free alkali and gives a remarkable lather when used in moderately warm water. You can wash silk with Lux over and over again, and it will stay as white as when you bought it.

Remember these precautions:

Never rub silks.
The Lux suds when used must be lukewarm.
Rinse perfectly in lukewarm waters.
Never dry in the sun.
Stretch thoroughly and press when nearly dry.
Never have your iron very hot.

What its users think of Lux

"Before using up one box of Lux, the uses had all been justified to my complete satisfaction and delight. 'Does not shrink woolens'—proved by washing a white woolen sweater. 'Does not turn silk yellow'—the constant laundering of crêpe de Chine and silk waists justifies this claim. I get twice as much wear out of my silk blouses. Have found Lux especially good for fine laces and lace curtains because no rubbing is required. A white lace Syrian scarf with silver in it, which had previously been sent to the cleaners, looked like new when washed with Lux, and saved me one dollar besides."—D. Fullarton, N. Y. City.

"Lux has greatly prolonged the life of my chamois and silk gloves. For washing blankets I consider it quite the most wonderful soap ever made. And I use it for unusual things which you wouldn't ever dare to try to wash with any other soap. For instance, I washed my silk lamp shades in the bath tub with Lux, and they came out in absolutely perfect condition, quite as good as the day they were bought. There is nothing like Lux."—Mrs. J. R. Barker, Cambridge, Mass.

"I used your Lux for some very fine laces with better results than I could get from other preparations, using less soap, time and energy."—Mrs. P. Dreyer, 532 East 89th St., N. Y. City.

Now on sale at grocery, drug and department stores

The claims for Lux sound so remarkable, they have been made so often for other products when they were not really true, that you may not credit what we have told you about it. But will you not get just one package of Lux and make these tests yourself? If you are not entirely satisfied, your dealer has been instructed to return your money. Once you have actually seen Lux and used it yourself, we know you will tell other women that you have at last found the ideal soap product for all fine laundering.

LUX For All Fine Laundering

LEVER BROS. CO., CAMBRIDGE, MASS.

Cut Out Coupon Below--Worth Twenty-Five Cents To You

Good, at Local Druggists, as Long as the Free Supply Lasts, For One 25-cent Package of the External "Vapor" Treatment That Relieves Colds Over Night—Croup in 15 Minutes.

Each Local Druggist Will Give Away 60 Free Packages, 12 of Which are Full Size 25-cent Jars.

The Old Way "INTERNALLY."

Fifteen years ago, in a little North Carolina town, a druggist discovered a process of combining the old-fashioned remedies—Camphor, Turpentine and Menthol—with certain volatile oils such as Eucalyptus, Thyme, Cubeba and Juniper, so that when applied externally, the body heat would vaporize these ingredients. These vapors, inhaled all night long, carry the medication, with each breath, direct to the air passages and lungs.

Today this vapor treatment, Vick's VapoRub, is almost universally used throughout the South in preference to internal "dosing." It is quick in its action, and what is more important, particularly to mothers with small children, it is applied externally and hence does not disturb the most delicate stomach. Colds are easiest treated at the beginning and VapoRub makes the ideal preventive for the entire family.

This preparation comes in salve form and its action is twofold. Externally, it is absorbed through and stimulates the skin, taking out that tightness and soreness in the chest. Internally, the vapors inhaled loosen the phlegm and open the air passages. For croup or colds just rub a little over the throat and chest and cover with a warm flannel cloth. One application at bedtime prevents a night attack of croup.

For very severe chest colds, tonsilitis, bronchitis or incipient pneumonia, hot, wet towels should first be applied over the parts, to open the pores of the skin and then use VapoRub. For headcolds, asthmatic or catarrhal troubles a little VapoRub can be rubbed up the nostrils or melted in a spoon and the vapors inhaled.

The manufacturers know that an actual trial is the best way to prove how valuable VaporRub is in the home and they have accordingly furnished each druggist in Kingston with 60 free packages, to be given away on presentation of the coupon below.

The New Way "EXTERNALLY."

GOOD AT YOUR DRUGGISTS.

for a free package of Vick's VapoRub, as long as the free supply lasts. Each Druggist has 60 pacakages, 12 of which are full size 25c jars, to be given to the first twelve presenting coupons. Only one sample allowed each family.

Name .....

Address .....

No. L 28

—Advertisement

SHINOLA

AMERICA'S HOME SHOE POLISH

Over 50 Shines in every Box

Economy and thrift suggest the use of SHINOLA for your shoes. It gives the quick dressy shine.

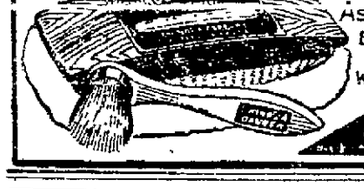

Ask Nearest Store for BLACK TAN WHITE

SHINOLA HOME SET For Your Convenience

For Thrifty Homes & Modern Offices

ORPHEUM THEATRE

TODAY

4 BIG VAUDEVILLE ACTS AND MINSTREL ROAD SHOW 4

Good Singing and a Laugh Every Minute, and

"FIRE AND SWORD"

TEN ACRES OF FLAMES

A Spectacular International Photo-Drama in 500 Scenes.

MATINEE, 2:30—15c. EVENING, 7:00-9:00. Balcony, 15c; Orchestra, 20c

PORTRAIT OF ONE TRULY GREAT

Did you ever
Consider
That when your
Order is placed
For Schuhle's
Pure Grape Juice
You insure
Good health
And good taste?

Schuhle's Pure Grape Juice Company,
HIGHLAND, NEW YORK

Learning by Experience.

Experience keeps a dear school, but fools will learn in no other, and scarce in that; for it is true, we may give advice, but we cannot give conduct. However, they that will not be counseled cannot be helped, and if you will not hear reason, she will surely rap your knuckles.—Franklin.

Knew His Ailment.

"You're looking miserable, Subbubs. Why don't you ask a doctor what ails you?" "I know what ails me—quick consumption." "You don't mean it?" "I do. I have to bolt my breakfast in two gulps to catch the train, and my lunch in two more to get back to the office."—Boston Transcript.

ALL STREET CARS TO USE SUBWAY?

At Least if Alderman Connelly's Resolution is Adopted by Board of Public Works—Other Important Matters Considered.

Alderman Connelly, of the Eleventh ward, at the regular monthly meeting of the city fathers Tuesday evening offered a resolution which was referred to the board of public works that in view of the deplorable accident of Monday on the Broadway crossing, that the common council request the board of public works to take the matter up with the trolley road and run the cars on both lines through the Colonial subway, thus eliminating trolley cars passing over the fatal crossing

Attorney Henry Klein, who was injured by a fall on the sidewalk at 596 Broadway, filed a claim for damages in the sum of $10,000 against the city. Referred to corporation counsel and auditing committee.

Police Census.

The finance ways and means committee reported favorably on the request to publish the results of the recent police census of the city in book form and Alderman Kullmann's resolution that the work be done at a cost not to cost $600 was carried unanimously.

Another Crossing.

The railroad committee also reported favorably of the request to lay a railroad crossing or switch from the West Shore railroad across Greenkill avenue to the United States Hotel, which is to be used as a wholesale meat and beef house by Morris & Company, and on motion of Alderman Higgins the railroad was given authority to build the switch.

The laws and rules committee reported regarding the drafting of an amendment to the city charter regarding filing of budget with city clerk. This was reported in full at the time it occurred. Adopted.

Anticipating Election.

In anticipation of the probability of the local option election being held the election committee called attention of the aldermen to the need of getting the polling places in shape. The election, if enough signatures are secured by the "drys," will be held in April

The corporation counsel reported he had interposed answers in the suits brought against the city by Sarah Husted and Anna Stella Mager to recover for injuries sustained in falls on the sidewalk

Thing Objects to Tax.

S. B. Thing & Company wrote asking for a refund of $86.40 on its tax. The total tax amounted to $207.37. Part of this was on the real estate at 31 North Front street and part on personal property tax. As they were a Massachusetts corporation they believed they were exempted under the New York law from paying personal property tax They had paid the full amount under protest. Referred to corporation counsel.

To Keep Turner Busy.

The city fathers gave Joseph D Turner, deputy city clerk, permission to assist in the board of public works office when not busy in the city clerk's office.

$12,100 to be Raised.

The education board called attention to the need of $12,100 needed to complete building of School No. 5, and asked that the sum be raised by tax. Referred to finance ways and means committee.

More Oratory.

Alderman Mann's resolution rescinding an old ordinance which had been brought up to date by the board of public works at its last meeting aroused considerable discussion. The ordinance regulated placing of food products on sidewalk and the height of street signs and awnings.

The oratory was started by Alderman Schick, who said he would like to request the board of public works to see that the ordinance is enforced after it has become an ordinance.

Job for Aldermen.

"I would like every alderman to report any violation they may find.

"I, for one, have spoiled one or two hats hitting them against a low awning, and I know of ladies who have met with the same misfortune."

"Aldermen Have No Power."

"Don't the charter provide that the aldermen have that power," interrupted Alderman Schilp, addressing President Watts.

"What Alderman Schick means," replied the chair, "is to just call the attention of the body to the matter"

"We don't have any more power," said Alderman Connelly.

"The charter provides it," said Alderman Schilp.

"It does," replied Alderman Connelly. "but it has been decided against us." The alderman then called attention to the fact that he had wanted to introduce a resolution allowing aldermen to visit theaters for inspection, but he said he had withdrawn it when he found the mayor would likely veto it.

"The mayor can't over-ride the charter," said Alderman Schilp.

Alderman Roosa's Suggestion.

"If we don't rescind this ordinance than we won't lose our power," was the suggestion thrown out tentatively by Alderman Roosa.

He was assured by his brother aldermen that that would not make any difference.

The roll was then called and the resolution adopted.

Hanratty Street.

Alderman Schilp offered a resolution that the board of public works scarify and reroll Hanratty street as soon as possible. Referred to that board.

City Hall Extinguishers.

The motion of Alderman Schick that fire extinguishers be purchased for the city hall was also adopted.

The board then adjourned.

It was one of the most stormy sessions ever held, as will be seen elsewhere in The Freeman.

KINGSTON'S LEADING STORE

Quality First

ROSE-GORMAN-ROSE, INC

"FORMERLY CARLS"

With The Coming of Spring
Your Needs in Dress Fabrics
Will Direct You Here

Where assortments are always larger---where values are better, where prompt courteous, helpful service is always provided. LET US SHOW YOU.

THE NEW WASH GOODS

36 INCH SPORT PLAIDS—In combinations of green, blue, lavendar and rose for sport coats, suits and blouses. The yard 69c

32 INCH GINGHAM VOILES—Silk mixture, in combinations of brown, blue, green, grey, etc. The yard 50c

32 INCH SILK MIXED CREPE SHIRTINGS—Fast colors and newest stripes The yard ..... $1.25 and $1.50

40 INCH BELMAR VOILES—A most attractive line of rich spring combinations, light and dark grounds The yard 29c

40 INCH PLAIN DRESS VOILES—Fine standard quality in all colors. The yard 29c

OTHER VOILES AT ..... 39c, 50c, 69c and 75c

36 INCH TROPICAL SUITINGS—For seashore, mountains or lakes, comes in resida, grey, pink, copen, rose tan, white, etc. The yard 45c

26 INCH SECO SILK—Light and dark shades, also black and white. The yard 23c

NEW SILKS FOR EASTER DRESSES AND SUITS

Taffetas, Charmeuse, Foulards, Satins, Crepe de Chine, Crepe Meteor, Pee Wee Taffeta, Poplins, Wash Satins, Plaids, Stripes, Etc.

40 INCH PEE WEE TAFFETA—In all the new spring colors also black and white. The yard $2.00

35 INCH SILK TAFFETA—In new shades of tan, Pekin, gray, taupe, purple, rose, reseda, copen, Belgian, black and white. The yard $1.75

40 INCH CREPE DE CHINE—Full crepe weave, large assortment of light and dark colors, also white and black $1.75 value. Special at $1.69

35 INCH CHIFFON TAFFTA—Comes in light and dark, navy, copen, taupe, brown, grey, green, black and a full line of evening shades. The yard $1.50

36 INCH PLAID AND STRIPED SILKS—A wonderful assortment of pleasing color combinations at ..... $1.69, 1.75, 1.89 to 2.50

35 INCH SATIN MESSALINE—Spring shades of tan, blue, brown, rose, grey and green. The yard $1.39

Three Big Thursday Specials

25c Moire Ceiling Paper
GOOD GRADE, ATTRACTIVE DESIGN
SPECIAL DOUBLE ROLL
15c

81x90 Extra Heavy Bed Sheet
GOOD FIRM MUSLIN "WEARWELL"
Special $1.39

WITH THIS COUPON
Clarks Mile End Spool Cotton
ANY SIZE
3 Spools 11c
WITH THIS COUPON

CITY GARDEN BULLETIN.

Department of Agriculture Has Publication Ready for Free Distribution.

By Telegraph to The Freeman.

Washington, D. C., March 6.—To instruct and guide the city dweller in making his back yard produce vegetable food, the United States Department of Agriculture has made ready for free distribution Farmers' Bulletin 936, "The City and Suburban Vegetable Garden."

The home garden movement of last year resulted, according to estimates cited by the secretary of agriculture, in the planting of from 200 to 300 per cent more gardens than ever before had produced food. Need for more food this year is expected to result in an even greater number of gardens.

The new bulletin is designed to aid the amateur as well as the experienced gardener. Among the topics treated are:

Importance of city gardens, types of gardening, cost and value of crops from home gardens, labor and expense required to make home gardens, location and soil, size of the garden, arrangements of the garden, fences and windbreaks, succession of crops, rotations, seed, plants, hot beds and cold frames, fertilizing the garden, liming, preparing the soil, planting setting plants, cultivation, control of insects and disease, saving surplus vegetables, directions for growing vegetable crops.

The department also has issued new bulletins dealing particularly with farm gardening in the northern and western states and in the southern states. Another bulletin available for distribution is No. 856, "Control of Diseases and Insect Enemies of the Home Vegetable Garden."

Americans Never Halt in Accepting Either Offer.

LEIBHARDT.

Leibhardt, March 6.—Preaching services will be held on Sunday afternoon at the usual hour by Rev. M. Heroy.

Arlington D. Brown and Louis Hendrickson attended the entertainment and supper at Mettacahonts last Friday evening. Both young men reported a fine time.

Henry S. DeWitt has recently purchased a fine horse from William Geary of Kerhonkson. It looks like old times again to see Henry out with his trotter.

Mrs. Uriah Quick has received word that her son, Steward, has been ill at Walden. Mrs. Quick is expecting him home as soon as he is able to make the journey.

Miss Edna Hornbeck spent Thursday afternoon with Mrs. Richard Churchill.

Frank Markle has a fine assortment of Easter post cards for sale.

A number of young men will leave for Lake Mohonk April 1.

Otto Alexander, who had the misfortune to break his right hand some time ago, is slowly improving under the treatment of Dr. Hanker of Kerhonkson.

Gerald Quick, one of our live Scout boys, spent Saturday with his brother Scout, D. Mead Broown. They enjoyed the day by tapping maple trees.

Mr. and Mrs. James Kelder of Middletown have been visiting at the home of Mr. Kelder's grandparents, Mr. and Mrs. James Quick.

Owen DeWitt was out Saturday afternoon breaking in a pair of well matched steers.

Mrs. Grover Smith and two little daughters, Helen and Ruth, who have had a bad attack of grip, are able to be out again.

Elijah Quick is night watchman at Brown's steam mill.

Miss Gladys Carter spent Saturday afternoon with Mrs. Norman Quick.

The children of Mr. and Mrs. William J. Brown have been confined to their home with measles the past week.

Private Lawrence Davis, of Camp Merritt, N. J., has been spending a few days' furlough at the home of his uncle, L. E. Lawrence. Private Davis thinks this will be his last furlough home for some time. We all join in wishing him good luck and safe return.

Miss Catherine E. Brown has recently received a fine souvenir folder containing a number of typical scenes of the sunny south from her brother, Private Harry F. Brown, who is stationed at Camp Hancock, S. C.

Mr. and Leslie Miller returned home on Sunday afternoon after spending a few days at Mettacahonts.

There is a small attendance at school, owing to several cases of measles in the neighborhood

Miss Grace Hornbeck, who has been ill with an attack of the grip, is better.

Mr. and Mrs Ralph Embree of Mettacahonts went through this place Saturday, en route for Krumville.

Mrs. L. E. Lawrence is one of our many poultry keepers in this vicinity, and has been very successful this winter. With a flock of about 100 hens she got 50 eggs each day, sometimes 60, but an average of 50. Through the month of February she received 1,500 eggs.

Mrs. Irvin Slater of Kerhonkson has been enjoying a pleasant visit at the home of her mother, Mrs. Margaret Lawrence, the past week.

Mrs. Agnes Brown entertained Mrs. Alex. Brown, Mrs. J. C. Snyder, Mrs. Uriah Quick and Mrs. L. E. Lawrence at her home Thursday afternoon.

Quilting parties, sewing carpet rags and making maple sugar are the order of the day in this place these March days.

Mrs. Floyd Churchill and sister, Miss Daisy Churchill, were guests of friends at Mombaccus last week.

Mrs. J. C. Snyder and granddaughter, Miss Gladys, spent Saturday evening with Mrs. Margaret and Mrs. L. E. Lawrence.

Guests who were entertained for dinner at the home of Mr. and Mrs. L. E. Lawrence on Sunday were Edwin DeWitt, Chester Lyons and Private Lawrence Davis.

Friends and relatives in this place were saddened to hear of the death of George L. Parks of Rifton, who died last Wednesday at Kingston, after a serious illness of pneumonia. Mr. Parks was a well known and former resident in this vicinity. He is survived by his wife, who was Miss Carrie Avery, and one son, Percy, and one daughter, Miss Roxie Parks, of Rifton. Mrs. Parks and children have the deep sympathy of their many Leibhardt friends during this time of great sorrow and bereavement.

Chester Lyons of Krumville was a week end guest at the Lawrence home.

Kingston Daily Freeman.

TERMS:
Per Annum in advance $6.00
Per Month ..... .50
Twelve Cents Per Week.

Entered as Second-class matter at the post-office at Kingston, N. Y.
Published by Freeman Publishing Company, at 3-9 Broadway, Kingston, N. Y. Jay E. Klock, President; Alfred Durlon, Secretary and Treasurer. Addresses 3-9 Broadway, Kingston, N. Y. Louise M. Klock, Vice-President, 242 Albany Avenue, Kingston, N. Y.

Member American Newspaper Publishers' Association.
Member New York Associated Dailies.
Official paper of Kingston City.
Official paper of Ulster County.

Please address all communications and make all money orders and checks payable to Freeman Publishing Company, 3-9 Broadway.

Telephone Calls:
New York Telephone—Main Office, Downtown, 1575. Uptown Office, 832.

KINGSTON, N. Y., MARCH 6, 1918.

Corporations which issue securities are not numerous in Ulster county but there is a large population which invests in the securities of corporations elsewhere and every such security owner will regard with the closest interest the decisions of the Capital Issue Committee of the Federal Reserve Board which will determine the necessity of new issues of securities for the duration of the war and as long afterward as need be. The Committee has approved an issue of $25,000,000 notes to be issued by the Proctor & Gamble Company which is engaged in manufacturing food products to a large extent. These food products, together with the manufacture of glycerine in which the company is engaged, are regarded as war necessities, so the new financing meets with governmental approval. The prime object of creating the Capital Issue Committee is the regulation of corporate financing so that it will not interfere with the financial necessities of the government which must be of first consideration. If the demands for capital were unregulated, there might easily result a period of inflation which would work harm to the loans which the government is making from its citizens and easily upset the most stable businesses. About the only form of finance to which the present regulations will work harm is the corporate gold brick variety, which ought to have come under government regulation and extermination long ago. The money which has been wasted by citizens of Ulster county in the past in gold mines and similar schemes which were organized simply to fleece the public would have added greatly to the wealth of the county and accomplished good results if it had been diverted into proper channels. Under present regulations, local lambs must feel lonesome.

The emergency war measures passed by the House of Representatives include what is known as the "Woman Spy Bill," which if it passes the Senate will allow the President to provide for registration, barred zone permits and other matters for women the same as for men. "Look for the woman" is an old French saying made famous by French detectives and later adopted by the police officials of other nationalities. In rounding up enemy aliens who have wrought the greatest damage in America, the trail usually has led officers to the woman in the case or else the infamies of male spies have been disclosed to the officials by a woman or on account of a woman. The war has developed, however, a dangerous class of alien female spies whose ability and attractiveness has in numerous instances led to delay in apprehending the man in the case, and in some instances to the escape of all parties concerned in plots against the government. Women have shown a singular disposition to embarrass the government in war by picketing the White House in order to excite sympathy in their campaign for universal suffrage and in other ways, but such interference while our country is at war has come from our native born women. The most active conspirators against the government itself have been alien women whose appearance, conversational ability, apparent wealth and other charms have in numerous cases disarmed suspicion so that they have been enabled to procure government secrets of the most valuable character. Social prestige and family connections have been turned by them to the advantage of their enemy employers and against the United States. While the majority of American women are striving to uphold the soldier and sailor boys to the best of their ability, some of their sex have proved most traitorous to the cause of democracy, and it is for their apprehension that the present legislation has been prepared.

The threatened extinction of American game birds, which was reported at the opening session of the National Conference of the Game Protecting Association now in session in New York city, should put every Ulster county sportsman on his guard against killing game birds out of season and cause him to render every assistance to the state in its efforts to preserve fish, birds and game. We have had many careless days, during which poultry has largely been [illegible] substantial part of the day's provender. At the beginning of the meatless period suggestions were made that all restrictions on game should be removed or that the open season be lengthened so as to permit the more frequent use of game. A few minutes' reflection will convince anyone that New York state is not sufficiently supplied with game or game birds to allow greater freedom in killing them than is now enjoyed without hastening their extinction. How long would the entire game supply of Ulster county last if all restrictions were removed? After the county had used the one or possibly two days' supply to be found within the county, there would be no further supply as against which there would have been only the temporary gratification of appetite at the expense of future propagation. Rigorous winters and other climatic conditions have combined with the pot hunter to curtail the quantity of fish, bird and game which are protected by the state; up to this time the protection of law having been extended principally in order to preserve them as a means of recreation and sportsmanship. Food conditions throughout the world would seem to show the absolute necessity of conservation of game fish, game birds and game animals the same as other supplies, and demand punishment for offenders. Absolute protection for a comparatively brief period would allow sufficient propagation to make game a valuable asset in the face of food famine. Conservation never will be favored by pot hunters but it must be supported by every true sportsman.

LITTLE LAUGHS.

An Ultimatum.

A trawler one evening came into a port where lay at anchor a destroyer flotilla. She dropped her "hook" four of the first and second ships, and the efforts of the office of the watch on the leading ship to have her move, were fruitless.

On the matter being reported to the commodore, he went aft and hailed the intruder: "Hullo, there. You're foul of my billet, and you must clear out and anchor elsewhere. I'm in command of this flotilla—who are you?"

Back came the answer, appalling in its audacity and disregard of service convention:

"Ah'm the Star o' Bethlehem—and Ahve set for th' night."—London Opinion.

Rivalry.

The scene was a cinema place, where the Somme battle-pictures were being flickered.

As the Warwickshires were seen going over the top to the attack, an excited Birmingham man exclaimed, triumphantly: "What about your Highland regiments now?"

As luck would have it, there was a short-bandy-legged Scot in a kilt within hearing.

He flared up and replied: "What aboot oor Hielant regiment? Why they are keepin' back the Germans while your men are gettin' your photographs taken!"—Highland Humor.

Advice.

An Irishman went into a publichouse the other day and called for a glass of beer. The service was not to Pat's satisfaction, so he quietly asked the publican how many barrels of beer he sold in a week.

"Ten," replied the publican.

"I think," replied Pat, "if yer stand me a pint I could put yez on a plan to sell 11 barrels a week."

"Agreed," said the landlord, handing him a pint. "How am I to do it?"

Pat, taking a big drink at his new pint, "Always fill your glasses."—Tit-Bits.

Solicitude.

"Charley, dear," said young Mrs. Torkins, "I want you to promise that if you decide to enlist you will me all about it without delay."

"What for?"

"I want to speak to the general, so that he won't let you forget your overshoes and eat things that disagree with you. You know, Charley, you are so careless."—Washington Evening Star.

Well Irrigated.

George was hampered by a mother whose idea of godliness was cleanliness. Notwithstanding the frequent baths to which he was condemned, George thrived exceedingly. One day a neighbor remarked on his rapid growth.

"Yes," said George, "that's ma's fault; she waters me too much."—Tit-Bits.

How They Act on the Screen.

"Has Crimson Gulch quit drinking?"

"Yes," replied Broncho Bob.

"And playing faro-bank?"

"Quit, entirely."

"What do you do for amusement?"

"Go to moving pictures and laugh at the reckless way they think us Wild West fellers behave."—Washington Star.

Too Learned.

"That 'ere Sammy's an educated toff from 'arrard," said Tommy Atkins, leaning on his spade. "I'm jolly well weary of 'is learnin', too, that I am. We're ordered to throw up trenches along the Marne, and as 'e picks up 'is spade, th' bloomin' college blighter says, says 'e: 'Well, Tommy, come on; it looks like we're infra dig!' And wot I says is: Blarst a college education, anyhow, eh?"—Richmond Times-Dispatch.

Better to Go Slow.

If you try to live two days at once, you divide up the strength with which you should be getting the very best out of the present. Every regretful lingering over past mistakes, every foreboding thought of what the future holds, diminishes your present efficiency by just so much.

Y. M. C. A. IN CHARGE OF ARMY CANTEENS

Herbert L. Pratt, vice-president of the Standard Oil Company, heads the list of a number of big business men of the United States who will sail for France shortly, to reorganize the canteen service of the Young Men's Christian Association. At the request of General Pershing, the association has taken over the entire army canteen work in France, which means a task of such importance that it is acting as a magnet to some of the busiest men of the United States, who are leaving their own affairs, to get the 'Y' canteen service into the most efficient possible running order.

Alex N. McFadyen of Detroit, Michigan, general store superintendent of a chain of 165 five and ten cent stores, will go to France as Director-General of Canteens, S. S. Kresge having released him from his work for that purpose. The accounting system of the canteens will be re-organized by William E. Seatree, of the Price Waterhouse firm of accountants of New York. Mr. McFadyen will take with him four assistants, all big business men, R. W. Brumley of Providence, R. I.; W. C. Lobman, of Dayton, Ohio; Frank J. Campbell of Detroit, Michigan, and H. Godfrey of New York. All these men are giving up their own business and big salaries, in order to turn their time over to the association without pay.

It is Mr. McFadyen's opinion that the 'Y' canteen business in France will soon outstrip that of any of the big five and ten cent stores of this country. The chain of stores with which he is connected did a $80,000,000 business during the past year. Another company with 600 stores did a $92,000,000 business. During the month of December alone the Young Men's Christian Association made sales amounting to $4,000,000 in its 350 canteens in France. That was when the work was in its infancy. Several hundred more canteens will shortly be added to the number.

"Our one purpose in giving up our work here and going over to France is to bring about greater efficiency in the canteens, so that the boys may be served better," Mr. McFadyen said. "We understand that there are periods when for days it is almost impossible to get supplies to the canteens. We hope to have it so that any soldier at any time can get anything he wants within reason.

"The first thing we shall do will be to standardize the prices throughout all our canteens of France. Our prices will not only be uniform in the canteens but will also be as low as possible."

Mr. McFadyen will establish his headquarters in Paris, with divisional secretaries under him, each of whom will look after from 20 to 50 canteens.

ST. REMY.

St. Remy, March 6.—The Ladies' Aid and Missionary Society will meet at the home of Mrs. Emma Kuhoupt on Thursday afternoon, March 7, at 2:30 o'clock.

Howard Burhans of Kingston visited his mother and sister, the past week.

Mrs. Otto Ruge of Kingston was the guest of Edgar Ellsworth and family the past week.

Mrs. Almira York spent the week with her sister, Kathryn Sutton.

There will be services at the Reformed Church next Sunday, March 10, at 2:30 p. m. The Local Union of C. E. of Kingston is expected. Luther Decker and the male quartet and others will have charge of the services. It is worth while to hear these good people and it is hoped the congregation will come out to the services.

Those ill are Mrs. William Hall, Henry DeGraff and S. G. Haines; Eugene Ryan is convalescent.

We miss the jingle of the sleigh bells as the autos have taken their place. The road is dry in some places while other places are covered with ice.

Mr. and Mrs. Irving Von Beck were guests of Mr. and Mrs. John Freer on Sunday.

Robins have been seen; a sure indication of spring soon. S.

ASHOKAN.

Ashokan, March 6.—The Ladies' Aid Society will meet at the home of Mrs. B Coykendall on Thursday, March 7, at 2 o'clock.

The eldest daughter of Spencer Jones was taken to the Benedictine Sanitarium on Wednesday night. She is getting along as well as can be expected and trust she will soon be able to come to her home.

Mrs. Lincoln Smith and Mrs. John Polypeon spent the day at Mrs. C. Davis's on Wednesday.

Policeman Edward Houlihan is spending a few days in the metropolis.

A. Van Benschoten is spending a few days at his home here.

Archie Van Benschoten and wife motored here on Friday of last week to see his father, A. Van Benschoten.

Mrs. Houlihan and Mrs. C. Davis spent Thursday with Mrs. A. B. Coykendall.

Seymour Winne, who has been working in Virginia for the past few weeks, has returned to his home.

Mrs. John Davis spent Thursday in Kingston to see her sister, who is seriously ill in the hospital.

TWENTY AND TEN YEARS AGO.

March 6, 1898.—Death of Mrs. Robert Thompson on Franklin street.

Death of Mrs. Augustus Hasbrouck on Rogers street.

Mrs. Rachel D. LeFever died on Abeel street.

Dr. Oakes began holding services in Kingston Opera House.

March 6, 1908.—An attempt was made to burglarize the office of the Kingston Coal Company.

Death of Charles W. Phillips in Gloversville.

Petition in bankruptcy filed against the New York Car & Truck Company.

Hart Schaffner & Marx

Good farming and right buying

THE other day some big man said, "We are fighting this war through the American farmer. He is the base of supply. The nation is looking to him to get more out of his land than ever before and he is going to get more in return."

But you men who farm also want to get more out of every cent you spend than ever before.

In clothes that means buying good ones; clothes that are all-wool and tailored to give long wear. That's what counts---the service you get. By paying enough to get Hart Schaffner & Marx clothes you get so much more wear that your yearly clothes expense is lower, although the cost per suit may be a little higher.

When you are ready for clothes, we are ready for you, and we guarantee to satisfy you in every particular or you get your money back.

S. COHEN'S SONS,
KINGSTON, N. Y.

The Home of Hart Schaffner & Marx clothes

331 Wall Street. Telephone 900

1,716,000,000 Pounds of Flour Saved

If each of our 22,000,000 families use this recipe instead of white bread.

One loaf saves 11,000,000 pounds; three loaves a week for a year means 1,716,000,000 pounds saved!

Enough to Feed the Entire Allied Army

Corn Bread with Rye Flour

1 cup corn meal
1 cup rye flour
2 tablespoons sugar
5 teaspoons Cleveland's Baking Powder
1 teaspoon salt
1 cup milk
1 egg
2 tablespoons shortening

Barley flour or oat flour may be used instead of rye flour with equally good results. Sift dry ingredients into bowl; add milk, beaten egg and melted shortening. Stir well. Put into greased pan, allow to stand in warm place 20 to 25 minutes and bake in moderate oven 40 to 45 minutes.

New Red, White and Blue booklet, "Best War Time Recipes," containing many other recipes for making delicious and wholesome wheat saving foods, mailed free.

CLEVELAND'S SUPERIOR BAKING POWDER, 135 William St., New York

FOOD WILL WIN THE WAR

ADAMS
Pure Chewing Gum

a Stick a day keeps thirst away

BLACK JACK

FARBWERKE-HOECHST COMPANY.

NOTICE is hereby given that the regular annual meeting of the stockholders of Farbwerke-Hoechst Company will be held at the office of the company at Port Ewen, in the town of Esopus, county of Ulster, and state of New York, on the 9th day of March, 1918, at two o'clock p. m., for the purpose of electing five (5) directors for the ensuing year, and two (2) inspectors of election; for the purpose of ratifying the acts of the board of directors and officers of the corporation in the conduct of the corporation's business during the fiscal year ending December 31, 1917, and for the transaction of such other business as may come before such meeting.

Esopus, N. Y., February 15, 1918.

A. H. HEIN,
Secretary.

NOTICE TO CREDITORS.—In pursuance of an order of Hon. Walter N. Gill, surrogate of Ulster county, notice is hereby given, according to law, to all persons having claims against John Gotelli, late of the city of Kingston, county of Ulster, deceased, intestate, to present the same with the vouchers in support thereof, to the undersigned, Rose Gotelli, the administratrix of the estate of said deceased, at 333 Wall street, in the said city of Kingston, N. Y., on or before the first day of September, 1918.

Dated Kingston, N. Y., Feb. 25, 1918.

ROSE GOTELLI,
Administratrix of John Gotelli, Deceased.

Everett Fowler, Attorney, 44 Main St., Kingston, N. Y.

TIME TABLE OF
ULSTER & DELAWARE R.R.
IN EFFECT SEPT. 9, 1917.

Trains are due to leave this city as follows:

Rondout Sta., †6:35, a7:30 a. m.; †2:15 p. m.

Union Sta., †7:00, a8:00 a. m.; †2:40 p. m.

Trains are due to arrive as follows:

Union Sta., †11:35 a. m.; a5:15, †7:12 p. m.

Rondout Sta., †11:55 a. m.; a5:35, †7:40 p. m.

† Daily except Sunday. a Sunday only.

T. W. Flemming,
General Passenger Agent.

D. HALSEY & CO.
BRANCH OFFICE
262 FA... R ST., KINGSTON, N. Y.
GE... O. G. BROOKS,
Resident Manager.

ULSTER COUNTY SAVINGS INSTITUTION
280 Wall Street, Kingston, N. Y.
INCORPORATED 1861.

WM. G. ... President.
HARRY R. ...
CHARLES S. WOOD, Vice-President.
J. M. SCHAEFFER, Secretary.
JOHN B. ALLIGER, Treasurer.
JAMES J. O'CONNOR, Teller.
JOHN R. T. HALL, Bookkeeper.
PHILIP ELTING, Attorney.

TRUSTEES:

John B. Alliger,	G. D. B. Hasbrouck,
H. R. Brigham,	W. R. Harrison,
David Burgevin,	J. M. Schaeffer,
Howard Chipp,	C. S. Wood,
Philip Elting,	Wm. G. Shafer,
George Hutton,	Ogden F. Wiggins.

For the six months ending Dec. 31, 1917, interest was credited Jan. 1, 1918, at 4 per cent per annum.

Interest not drawn will be added to the principal and draw interest.

Money deposited on or before March 3rd and remaining in the bank until July 1st, 1918, will be credited with four (4) months' interest.

Women and children under age have by law the control of their own savings bank accounts.

Persons living out of the city may send money by bank draft, check, post office order or express, and deposit book will be returned by mail.

ALL BUSINESS STRICTLY CONFIDENTIAL.

Kingston Savings Bank
273 Wall street, Kingston, N. Y.
CHARTERED 1874

OFFICERS:
MYRON TELLER, President.
GEORGE BURGEVIN, V. B. VAN WAGONEN, Vice-Presidents.
CHARLES TAPPEN, Treasurer.
CHARLES H. DE LA VERGNE, Assistant Treasurer.
HARRY ENSIGN, Accountant.
JAMES A. BETTS, Counsel.

TRUSTEES:

Eadoc P. Boice,	George Burgevin,
Everett Fowler,	Levan S. Wings,
John E. Kraft,	D. N. Mathews,
Charles Tappen,	Sam Bernstein,
Myron Teller,	A. D. Rose,
Virgil B. VanWagonen	

Ervin E. Norwood.

Deposits made on or before April 3, 1918, and remaining in bank until July 1, 1918, will be credited with three (3) months' interest.

Interest will be paid on all sums from one dollar to three thousand dollars.

Accounts may be opened by mail for which a bank book will be forwarded on receipt of New York draft, certified check, post office or express money order.

Rooms for the convenience of ladies are a feature of the banking house.

Interest at the rate of 4 per centum was declared for six months ending December 31, 1917.

Deposits commence to draw interest from the first of each month.

Money withdrawn before January 1 and July 1 will not be entitled to interest.

THE RONDOUT Savings Bank
RONDOUT, N. Y.

OFFICERS:
J. R. DERRENBACHER ..... President
T. C. COYKENDALL ..... 1st Vice-President
F. H. GRIFFITHS ..... 2nd Vice-President
DAYTON MURRAY ..... Secretary
HERBERT HALE ..... Bookkeeper

TRUSTEES:

John D. Schoonmaker,	E. Coykendall,
F. Stephan, Jr.	John S. Thompson,
F. H. Griffiths,	A. A. Sotts,
Wesley D. Hale,	T. C. Coykendall,
J. Graham Rose,	R. H. Flemming,

Nicholas Stock.

Interest credited semi-annually, January and July.

Moneys withdrawn before January 1 and July will not be entitled to interest.

Deposits commence to draw interest from the first of each month.

All deposits made on or before the 3rd day of January, and July draw interest from the first days of those months.

Banking hours from 10 a. m. to 3 p. m. Saturdays 9 a. m. to 12 m.

Interest will be paid on all sums from $5 to $3,000.

Interest at the rate of 4 per cent per annum was declared for six months ending December 31, 1917.

L. F. BANNON
Plumbing, Heating & Contracting Company
16 and 18 HASBROUCK AVENUE

Plumbing Fixtures, Heating and Roofing Supplies, Pipe Fittings, Valves, Leaders, Gutters, etc., at wholesale prices.

First class mechanics to install same if desired.

Try This Next Time You Wash Clothes

Washing clothes with ordinary soap is slavish work. Soap needs a helper. The best helper is Borax. The best way to get both combined in the right proportions is to use 20 Mule Team Borax Soap Chips. This wonderful preparation is made up of one part Borax and three parts of *pure* soap.

20 MULE TEAM BORAX SOAP CHIPS

saves scrubbing—helps you get your work done quickly and easily. Helps you get an early start. You have no soap cutting to do. The Soap Chips dissolve quicker also. And when you get your washing on the line it's snowy white and smells like the fresh sea breeze.

20 Mule Team Borax

Absolutely the best Borax for kitchen, laundry and bathroom. A time and labor saver. Always look for the picture of the famous 20 Mules on every package of both these products.

Sold by all good dealers

Convenience

Stop toting ashes. Let an automatic damper drop them into the cellar ash can. No dust, no bother, no regulating. This is just one of the many conveniences you can enjoy when you have a

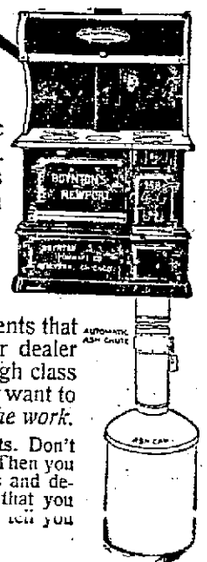

NEWPORT RANGE

There are other little devices and attachments that save steps, time and worry. Go to your dealer and ask *him* about Newport Ranges. High class dealers sell Newport Ranges because they want to give their customers ranges that will *do the work*.

There is a Newport Range to suit *your* requirements. Don't decide until you have seen the Newport line. Then you can select the model that exactly fits your needs and decide with a feeling of certainty and confidence that you have made a nice purchase. Your dealer will tell you more about Newport Ranges. Ask him.

BOYNTON FURNACE COMPANY
The Square Pot Makers
37th St. near Broadway, New York

Saves Eggs
Cuts Food Costs

WHY use expensive eggs in baking and cooking, when you can get equally good, or even better, results with MAZO? And cut your cooking costs as well—because

A 25c Package Does the Work of 3 Dozen Eggs

MAZO makes delicious puddings, sauces, dressings, doughnuts and desserts; keeps cakes light and prevents "falling"—without even a single egg. Does everything in cooking for which you have used eggs; and costs less. Always fresh and ready to use.

GUARANTEED PURE

MAZO complies with all Pure Food Laws. Has been endorsed by leading Pure Food Authorities and specially tested and approved by the School of Modern Cookery, New York City. Guaranteed to satisfy or money refunded.

AT YOUR GROCER'S—10c and 25c

HELP WIN THE WAR

with Pork and Wool. This is *your* chance to serve your country, just as truly as the men in khaki are serving her "over there". We will lend money to Farmers in New York State to purchase Sheep and Swine. Special loans to Boys and Girls, 16 years and over—no age limit.

If you have brood sows for sale write us giving age, weight, breed and price.

Write at once for full particulars

PATRIOTIC FARMERS FUND
MARC W. COLE, Secretary UTICA, N. Y.

CONNELLY THEATER FEE ORDINANCE

It is Adopted by City Fathers at a Regular Rip Roaring Session—Considerable Sharp Debate—Three Dissenting Votes.

It was a peaceful and orderly meeting of the city fathers Tuesday evening until City Clerk Doremus read the veto of Mayor Canfield in returning the theater license ordinance proposed by Alderman Connelly of the Eleventh ward which was unanimously adopted at the last regular meeting of the common council. The mayor's letter explaining why he had returned the ordinance was printed in full in The Freeman at the time it was filed with the city clerk. The mayor it will be remembered called attention to some clerical errors regarding the date and also that the ordinance made no mention of publication in the official papers of the city.

Connelly Defends Ordinance.

The uproar was started when Alderman Connelly secured the floor and said that there is an apparent mistake in my ordinance of dates. I took the figures from a list furnished me by the city clerk and I would like to have him explain.

City Clerk Doremus in explanation said that the mistake in the date was due to the printing of the ordinance. City Clerk Cummings had corrected the date in the original but had never corrected the copies. The date should have been 1896 and instead on the copy furnished Alderman Connelly read 1908. This was how it had happened.

Would Ask Mayor to Reconsider.

"If Mayor Canfield was here I would ask him to reconsider his veto" said Alderman Connelly after thanking the city clerk for his explanation which was satisfactory. The alderman said he would ask the mayor to reconsider the veto so as to exonerate him in the eyes of the people of having made a mistake. The alderman from the Eleventh then moved that the clerk correct the dates and offer the ordinance for repassage.

Preston Has Something.

"I would like to ask a question" said Alderman Preston of the First ward suddenly. He added "One of the largest theaters in the city is in my ward. They asked me why I voted to increase the license fee on it. They told me the figures were too high and so I had the city clerk write to various cities to get the rates."

Alderman Preston at this point picked up a huge sheaf of papers and started fingering them over.

Connelly Had Similar Documents.

"If the alderman from the First will recollect," said Alderman Connelly at this point "I had similar documents on my desk and offered them for inspection the night the ordinance was adopted, but I had the confidence of my fellow aldermen and they did not ask to see them as they believed what I told them. If I remember right I handed Alderman Roosa the figures from Newburgh."

"You did" agreed Alderman Roosa "but they gave the license fee in Newburgh as $250 and according to Alderman Preston's figures it is only $150.

"Not On Your Life."

"The only question in my mind," continued Alderman Connelly "was that I did not raise the fees enough."

Turning to Alderman Preston the alderman from the Eleventh said "I pay $15 for my suits and you pay $50 for yours."

"Not on your life," retorted Alderman Preston instantly while a ripple of amusement passed through the council chamber.

"Making a Barrel of Money."

"While I think that the theater uptown is making a barrel of money" said Alderman Preston when he had secured the floor "I mean a good fat profit. The Y. M. C. A. is run at a loss."

"I am running three automobiles; two of them at a loss" interrupted Alderman Connelly while another ripple of laughter passed through the room.

"They might drop the Y. M. C. A." continued Alderman Preston undisturbed "and the Y. M. C. A. needs the money.

"If they drop the Y. M. C. A. there are plenty of men who would take it over" interrupted the alderman from the Eleventh.

"Out of Order" Said Schick.

"If the aldermen don't care to hear my rates read I won't read them" continued Alderman Preston.

"I second Alderman Connelly's resolution" interrupted Alderman Schick.

"Would you be good enough to read some of your figures?" asked Alderman Preston still undisturbed turning to Alderman Connelly.

"I was absent from that meeting when the ordinance was adopted," said Alderman Powell jumping to his feet "and I would like to hear Alderman Preston's figures read."

"I have no objection" murmered Alderman Connelly "but I offered my records at the last meeting.

"May I have the floor" interrupted Alderman Preston "I don't know where Alderman Connelly got his figures of $250 for Newburgh but—"

"Alderman Preston is out of order" said Alderman Schick jumping to his feet.

Renews Resolution.

"I renew my resolution that after the city clerk has corrected the dates on my ordinance that it be offered for repassage."

"I second it," said Alderman Purvis "we had the figures here last time and what is the use of wasting all night over the question."

"Mayor's Objection Puerile."

"The objection of the mayor in regard to the publishing of the ordinance was puerile as no ordinance is an ordinance until it takes its usual course which is well understood by all you gentlemen," said Alderman Connelly.

"I understand some objection was made by the mayor because it did not state the ordinance should take effect when published," interrupted Alderman Schick. "I think it is a law that it must be published in the newspapers before it becomes an ordinance, does it not city clerk?"

"I am not a lawyer," said City Clerk Doremus.

"We are not asking you as a lawyer," interrupted Alderman Connelly.

After some further discussion it was established that the ordinance must be printed in the official papers a certain number of times before it went into effect as an ordinance.

Powell Not Satisfied.

After some further discussion which got the aldermen no where, Alderman Connelly again called attention to the fact that he renewed his motion which had been seconded by Alderman Puris.

"I would like to hear Alderman Preston's figures," said Alderman Powell.

Later he said that he was in favor of referring the ordinance back to the laws and rules committee, as it seemed to be somewhat mixed up.

More discussion until Alderman Purvis said: "I move we proceed and get out of here."

Alderman Roosa Objects.

Alderman Roosa said this rushing an ordinance through is not all what it is cracked up to be.

"This ordinance was discussed thoroughly at the last meeting," interrupted Alderman Connelly.

"What more is there to discuss?" interrupted Alderman Schick. "The only objection to the ordinance by the mayor was in the date and that can be fixed."

Connelly Willing.

More verbal exchanges followed until Alderman Schilp, turning to Alderman Connelly, asked: "Alderman, are you willing to let Alderman Preston go ahead and read his figures?"

"I have no objection," replied the alderman from the Eleventh.

"There is nothing to debate. I for one have heard all I want to about it," said Alderman Higgins, suddenly.

"I May be Thick. But—"

"I may be thick on the matter, but I have the interest of the city at heart as well as you other aldermen," said Alderman Powell. "I will confess I am a movie fan, but I am not getting any retainer from the movie men." He went on to say that he was interested in the Y. M. C. A. and had served on the board of directors. The association had tried to make money with movie shows but had failed, and since Mr. Hathaway had taken over the license it had meant a nice revenue for the Y. M. C. A. and he had decided objections to the Y. M. C. A. losing it in case Mr. Hathaway should drop the license if the fee was raised.

"Speak Your Piece."

"Go ahead and speak your piece," said Alderman Schilp, turning to Alderman Preston as Alderman Powell sat down.

"We have all heard it, what's the use of discussing it?" interrupted Alderman Purvis.

"Nigger in the Woodpile."

"It looks as though there might be a nigger in the woodpile somewhere," said Alderman Powell, standing to his feet.

"There is no nigger in the woodpile," retorted Alderman Purvis in indignant tones.

Connelly Was Sorry.

Alderman Connelly said he was sorry that "Alderman Powell thinks me crooked." He further said that at the last meeting he had the figures from several cities and had no objection to Alderman Preston reading his figures from the same cities.

"The only question now is does Alderman Purvis withdraw his second to the motion for the time being."

"Sure, go ahead and shoot," said Alderman Purvis, turning to Alderman Preston.

Preston's Only Question.

Alderman Preston when he had finally secured the floor said the only question troubling him was whether the fees were high or low. He then proceeded to read the figures received from the various cities. This consumed some time.

And Alderman Kullmann, who had been fidgeting in his seat suddenly jumped up and said: "There is only a difference of $15 in the whole lot."

Alderman Schilp, following Alderman Kullmann's lead, shouted: "I call for the vote."

Hitting One Theater.

It was at this point that Alderman Roosa decided to take a hand in the debate. He said that the ordinance was hitting at only one theater and that was the one uptown, the only theater in the city that gives us good shows.

"Are you explaining your vote?" asked President Watts mildly.

"And also the resolution," replied Alderman Roosa.

President Watts then declared the discussion closed and the city clerk having made the changes in the dates to the ordinance it was offered for repassage and carried. The three dissenting votes were Aldermen Preston, Roosa and Powell. Those voting in favor were Aldermen Schick, Schilp, Kelly, Mann, Kirchner, Kullmann, Higgins, Connelly and Purvis.

Alderman Hull was not present at the session.

Acquire the "Thrift Habit"—buy Thrift and War Savings Stamps.

Miller's Antiseptic Oil, Known as

SNAKE OIL

Will Limber You Up—A New Creation, Pain Killer and Antiseptic Combined.

For rheumatism, neuralgia, lumbago, stiff and swollen joints, corns, bunions or whatever the pain may be, it is said to be without an equal. For cuts, burns, bruises, sore throat, croup, diphtheria and tonsilitis it has been found most effective. Accept no substitute. This great oil is golden red color only. There is nothing like it. Every bottle guaranteed, 25c, 50c and $1, or money refunded at

WM. S. ELTINGE, Druggist
John St. KINGSTON, N. Y.

W. F. DAVIS, Expert Accounting
Opening Books, Auditing, Financial Reports
45 CROWN ST., KINGSTON, N. Y.

Just 244 Pairs of New American Lady Corsets

At $1.39 *—regular 2.00 Spring models*

The Explanation :—

The American Lady Corset Co. made us a special price—concession on 244 of their 2.00 Spring models, intending same for our January "Thrift" Sale. But the shipment was seven weeks on the way, arriving late in February.

While we could readily sell every pair of these at $2.00 each, we have concluded that we will put just $148.84 into the pockets of our customers, by selling these $2.00 Corsets at the price originally planned for the January Thrift Sale, namely $1,39.

MODART
Front Lace Corsets
Prices begin at **3.75**

Acknowledged the greatest value to-day among any of the high grade front-laced Corsets. See the new models before selecting your Spring wear.

Other lines we feature :
Redfern, Madame Lyra, Warner's, American Lady Rengo, Nemo, Ferris and others.

Women Who Wear
Rengo Belt Corsets
Will be glad to know that Miss Purcell

our Expert Corsetiere, is now prepared to give accurate and satisfying Rengo Belt fittings.
—Rengo Belt Corsets are especially designed for women who give corsets hard usage.
—Although possibly the most serviceable corset made, Rengo Belt is also one of the most comfortable. Miss Purcell will be glad to show you why.

VanWagenen's Corsets, Second Floor

VANWAGENEN'S
The War-Time Thrift Store

WANTED

Neckbanders
Sleeve Inserters
Sleeve Facers
Turner to work on Shirt Trimming in Factory.

F. JACOBSON & SONS,
Smith Avenue and Cornell Street.

"Standard"
BUILT-IN BATHS

add value to a home—whether it be for sale, or for the owner's use. You will appreciate good plumbing when you see what we have to offer for bath, kitchen and laundry. Let us show you.

L. F. BANNON,
16 & 18 HASBROUCK AVE

DO YOU NEED A NEW BATTERY FOR YOUR CAR?

INVESTIGATE **PERMALIFE**
LASTS FOREVER!

Here, for the first time, is a Storage Battery which, from your standpoint, never wears out.

STRYKER-YOUMANS CO.
75 FURNACE ST., KINGSTON, N. Y.

AGENTS FOR OAKLAND AND MITCHELL CARS

Simplicity Hatchers

Write for Great Free Circular telling all about this wonderful Hatcher—its "no-cold-corners," "scientific design; its simple, compact, sanitary and other modern features. SOLD AND GUARANTEED BY ANYWHERE

Canfield Supply Co.

Wholesale dealers in Supplies for Plumbing, Heating, Sheet Metal.
Engineers' & Farm Machinery.
Poultry Supplies and Spray Material.
16-18-Strand and 35-37 Ferry street.
KINGSTON.
The Big Down Town Store.

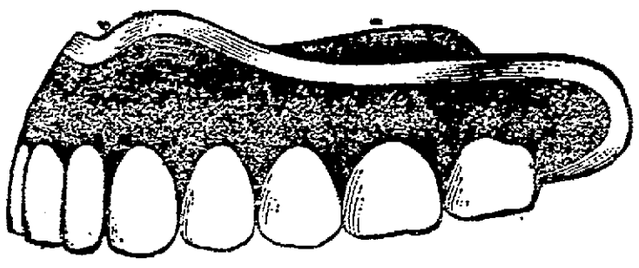

Painless Dentistry

The difference between painless and painful dentistry depends upon the carefulness and skillfulness of the operator. With good instruments, fresh medicines, local anaesthetics and nitrous oxide gas a careful and skillful dentist can perform all operations painlessly, even to the extraction of teeth.

Painless methods, earnest endeavor and reasonable prices have in thirty years, made the Cady Dental Corporation the largest dental organization in New York state.

Hours 9 a. m. to 9 p. m. Sundays 9 a. m. to 1 p. m.

CADY DENTAL OFFICE
324 Wall St. Kingston, N. Y.

KEEP POSTED

Read These Advertisements Over Carefully. You May Need One or the Other Some Day.

REPAIR DIRECTORY.

Here you will find experienced mechanics in their line who make a specialty of repairing anything from a watch to an automobile.

You Break It. We Repair It.
C. P. ASHLEY WELDING WORKS.
Cylinders, Crank Cases, Machinery of all kinds, welded and repaired. Also Radiators, Fenders and Lamps. Quality and service is our aim.
Phone 1652. 56 Henry street

Plumbing, repairing, steam, hot water, hot air heating, tin, slate roofing, metal ceilings, etc.

ELTING LONGYEAR
635 Broadway, Kingston, N. Y.

Watch, clock and jewelry repairing. Hand engraving. Eye glass frames repaired.

C. V. L. PITTS & SON
314 Wall St.

Children's Spring Coats

What a beatiful assortment we have of these Children's Coats from the rich silk Poplins for little ones to the fine French Serges and Plaids for the young miss.

$7.50 to $16.00

Women's Pajamas

The latest Cosmopolitan Pajamas, made from fine soisette, in beautiful shades of flesh, light blue and white, trimmed in bands of contrasting colors, kimono style, V neck, priced .....

$2.50

Showing Spring Sweaters

New Shetland and Germantown Sweaters, slip over and button fronts, all new colorings, green, salmon, copen, purple, nile, white, corn and pink. Priced .....

$5.00 to $13.50

REDUCED SILK WAISTS

Fine assortment of georgette and crepe de chine silk waists, in flesh and white; late winter styles; special

$2.95 $3.95 $4.95 $5.25

Men's Balbriggan Underwear

Men! This is your opportunity to save on Underwear. We are offering a fine combed Balbriggan Underwear Shirt and Drawers at last fall prices. They will be higher this summer when our new shipment arrives. These are priced a garment ..

75c each

Men's Summer Lisle Hose

This is another good buy today, because we purchased these Hose last year. They are fine medium weight lisle, fine gauge. Come in tan, light and dark gray, navy, black and white, real value today, 35c. Special .....

29c pair

Children's Stamped Dresses

At last we have received our Spring line of stamped goods. The new and beautiful Childs' Dresses from the tiny tot to the larger Misses styles. Made of Pique and Poplins.

1 and 2 years old poplin dresses, high cut neck, short sleeves, neatly stamped 85c

4 to 6 years old pique, sailor collar and cuffs; belted style; excellent models $1.75

8 to 12 years old pique, sailor collar, belted style ..... $2.00 and $2.25

Infants' pique coats, cape, collar and cuffs $1.50

Infants' cashmere kimono jackets, stamped for French knot embroidery 85c

Children's Tan Hose

Children's fine Mercerized Silk Lisle Hose, beautiful dark Russian Tan. Sizes 6 to 9½. Priced

39c and 45c

Women's Silk Hose

Women's fine Silk Hose pure thread silk. All new colors, lisle garter top, pair .....

$1.35

White Pique

This is to be a big season for white pique. What launders more beautiful than pique. Pique 27 inches wide in a big variety of welts, priced..

35c to 55c

Fine Summer Voiles

Beautiful line of fine Summer Voiles. Newest designs, light and dark colorings, 38 inches wide, priced yard.....

50c

Reception Voiles

Reception Voiles, 38 inches wide in large assortment of patterns, stripes, plaids and figures. New oriental colorings, yd .....

39c

Special in Gowns

Fine Nainsook Gowns, lace and embroidery trimmed, V, square and round neck, kimono and sleeveless. All sizes, special .....

$100, $1.25 and $1.50

Windsor Ties 25c-50c

G. A. HART and CO.
KINGSTON, N.Y.

New Linen Collars 25c

BOY SCOUTS ENTER W-S-S CAMPAIGN

The Boy Scouts of Kingston will begin their part in the sale of War Savings Stamps this week. Each Scoutmaster has received a large supply of red post cards and a number of instruction books to be used by the scouts in selling the stamps. The campaign is for $2,000,000,000 and will continue until the end of 1918. It is expected however that the scouts will make an intensive canvass and get this government job out of the way before the work on the 3rd Liberty Loan starts.

The government has urgently requested the participation of the Boy Scouts of America in the War Savings Plan and we look forward to a good showing on the part of the scouts.

Full instructions will be given each scout in the pages of the manual printed by the government a copy of which will be given to each scout before he starts out to secure subscriptions.

The following is a letter from Secretary of the Treasurer McAdoo:

To the Boy Scouts of America:

Your splendid work in the Liberty Loan Campaigns proved that the government can count on you and your organization. Knowing that you are always ready to serve your country, and realizing how widely War Saving Stamps may be sold through your efforts, I take pleasure in presenting you another opportunity.

The "Red Post Card plan," prepared by your chief scout executive and described in these pages, presents a simple way to make your patriotism count. I am confident that the "Red Post Cards" returned to me at the end of the year will show how splendidly the Boy Scouts of America have contributed to the victory that will be ours.

The Red Post Card Plan.

Five million red post cards have been printed by the government especially for the use of the Boy Scouts of America. It will be our object to get signatures on every one of them. When you get some one to sign a red post card it means that the signer has given his order to the local post master to deliver him C. O. D. a given number of War Saving Stamps or Thrift Stamps.

After taking the order all the scout has to do is to mail the card without postage, since it bears the government frank and is official business, and proceed with the canvass to secure more signatures.

The postmaster turns over the order to the proper letter carier, who delivers the stamps and collects the money from the person whose signature is secured.

On the left margin of the card there is a space in which the scout must write his own name, troop number, city, county and state. This assures him credit for his sales toward the W. S. S. awards. The red post card itself is then sent by the post office to the national scout headquarters where the sales are tabulated and the cards subsequently sent on to the secretary of the treasury at Washington.

The scout's part is plain. He collects no money, he only takes orders for stamps, get signatures on the cards, mail them without postage, and the post office does the rest.

The local postmaster has received instructions from the government and will co-operate with us in making the campaign a success.

The Awards.

As soon as a scout has taken orders and mailed "Red Postcards" from 25 different individuals he will receive a W. S. S. "Achievement Button." This will qualify him in the race for a W. S. S. "Ace Medal." An "Ace Medal" will be awarded to each scout who has taken orders for $250 worth of War Saving Stamps and thrift stamps from 25 or more different individuals. A palm will be give during 1918 for each additional $100 of orders for War Saving Stamps and Thrift Stamps taken by an "Ace Scout."

How to Win the Highest Award.

The "Ace Scout" in each state who during 1918, wins the greatest number of W. S. S. palms will receive at the close of the year a personal letter of thanks from the president of the United States.

Further plans will be given by scoutmasters and scout headquarters, 460 Broadway, 'phone 1680, will be glad to answer questions.

ULSTER CO. SOLDIER IN VANCOUVER

PRIVATE JAMES J. HACKETT,

Co. A, 318th Engineering Corps, Vancouver, Washington.

Private Hackett, whose home is on Van Buren street, this city, enlisted at Fort Slocum, December 12, 1917, and left for Vancouver barracks December 25 and arrived at his destination January 2, 1918. He is the only representative there of Ulster county and he with one other are the only two from New York state. He writes that the weather is beautiful and warm like June is here. Roses are blooming and army life there is much better than in some of our states, where it has been so cold. Mrs. Rudolph Noel of 488 Broadway, is his only relative.

VERDICT IN FAVOR OF THE DEFENDANT

No Cause For Action in the Case of Alfred Whispel Who Was Charged With Violating the Game Law.

After less than an hour's deliberation the jury in supreme court here Tuesday afternoon in the case of The People of the State of New York against Alfred Whispel, a Phoenicia hotel keeper, charged with a violation of the game law, returned a verdict of no cause of action.

The complaint was brought by Miles R. Hazelton, state game protector. Hazelton claimed that Whispel had three trout under legal size in his possession, and that he sold trout at a meal. B. F. Sturgis of the attorney general's office appeared for the people.

Whispel was represented by John W. Eckert, county attorney. Whispel on the stand testified that Hazelton only found one short trout instead of three. Whispel claimed that he did not catch this short trout and that it must have been "planted."

Relative to the charge of selling trout at a meal, Whispel claimed that the only occasions that he served trout at a meal were when some person brought in trout to be cooked and then he served them as a compliment to his guests.

The People's case was a weak one and those who heard the testimony expected the verdict to be for the defendant.

Cases 133 and 19 were dismissed with costs.

Two inquest cases were disposed of, a verdict being given for the plaintiff, after which there being no other cases ready, court was adjourned until Wednesday morning.

YOU WILL FIND A NEW SORT OF VALUE IN

Kuppenheimer Clothes

Style that's a bit more distinguished. Fabrics that are new, scarce, and much wanted this spring. Workmanship inside as well as out; that you will be proud to own and glad you purchased, because of the service it insures.

Your exact size to a fraction of an inch is waiting for you in this store; waiting at prices that spell real economy, more for your money.

MARBLESTONE'S

The Kuppenheimer House in Kingston

ON WALL STREET

POLITICAL ADVERTISEMENT.

AN IMPORTANT MEETING

of those active and interested in the campaign in favor of the

LOCAL OPTION SPECIAL ELECTION

Will Be Held at the

Y. M. C. A. Tonight at 7:30 o'clock

Matters of importance and interest relative to the campaign will be presented and a large attendance is expected.

In order to accommodate a large number of people who have requested an opportunity to sign this petition a petition will be available at the Y. M. C. A. during the remaining days of the campaign where all who desire to sign may do so. Come to the meeting tonight and get back of this movement.

LOCAL OPTION CAMPAIGN COMMITTEE.

SERGEANT TRO AND SERGEANT-MAJOR DE RUBIO, CUBANS WHO BLED FOR FRANCE.

Sergeant Adolfo Tro (left) and Sergeant Major Lopez de Rubio, the sole survivors of thirty Cubans who left their country to fight for France, both are wearing the French and Cuban medals awarded them for gallantry under fire. The picture was taken in New York, where a banquet was given in their honor when they returned wounded from overseas.

Optimistic Thought.

It is hardly necessary to expose an ambassador to abuse to send him away with an answer.

Service and Success.

The world is ruled by its servants. The successful servant is king.—Haddock.

Can Only Be Sure of Today.

Today is your day and your only day we have; the day in which we play our part. What our part may signify in the great whole we may not understand, but we are here to play it, and now is our time. . . . It is a part of love, not cynicism. It is for us to express love in terms of human helpfulness. This we know, for we have learned from sad experience that any other source of life leads toward decay and waste.—David Starr Jordan.

How to Go Up Stairs.

How do you go upstairs? With your body bent over? And clinging to the banister? That isn't the way to profit by stairclimbing. Going upstairs is a fine chance for body training. People who know its value in physical culture go upstairs in a prescribed way. This is how to do it: You pause lightly on the balls of your feet; you lift your chest; you inhale a good long breath; then you go up easily and quickly as if you were lifted by your chest. See? Try it.

COMING SOON!

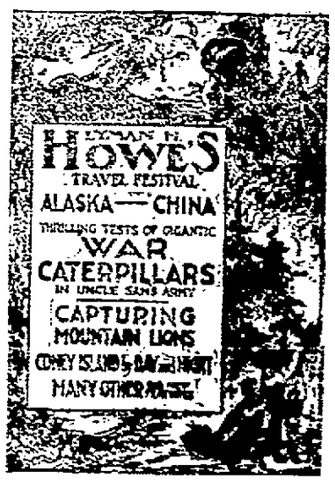

PRICES:
MATINEE, 25c, 35c.
CHILDREN, 15c.
EVENING, 25c, 35c, 50c.

Useful Invention.

A recent invention enables a person to take a steam or hot air bath at home, a hood fitting over one end of a bath tub confining the vapor from the regular hot water supply.—Houston Post.

"Let the Sunshine In."

"It is well known," says the Chicago health bulletin, "that plants will not thrive without sunshine. The same is true of human beings. The home and workshop should have plenty of sunshine."

OPERA HOUSE

TONIGHT

7:15 AND 9:00

ADMISSION 15c

CONSTANCE TALMADGE in

"THE HONEYMOON"

Following her smashing success in "Scandal," Constance Talmadge hits the comedy curves at high speed in this screen drama of surpassing beauty. ALSO—"DO CHILDREN COUNT."

OPERA HOUSE THURSDAY, MARCH 7.

AUDITORIUM FRIDAY, MARCH 8.

MITCHELL LEWIS

The Giant of "The Barrier," in a fighting, loving, daring role,

"THE SIGN INVISIBLE"

The story of a man who defied heaven and earth and what happened to him where they meet—in the Canadian Northwest.

ALSO THURSDAY—ANIMATED WEEKLY.

AUDITORIUM

DAILY MATINEE 2:30
ADMISSION 15c

BERT LYTELL in "ALIMONY"

(The Tie That Burns).

Written by an old court reporter, portrays the most amazing divorce conspiracy you ever heard of. A picture the whole family can see with profit and remember with pleasure. Motherhood triumphs over the forces of evil in "Alimony"; it will simply hypnotize you; it's as vivid as those dreams from which you awake with a start.

AUDITORIUM THURSDAY, MARCH 7.

OPERA HOUSE FRIDAY, MARCH 8.

The Screen's Most Successful Co-Stars

FRANCIS X BUSHMAN AND BEVERLY BAYNE in "RED, WHITE AND BLUE BLOOD"

A society drama presenting Bushman in a typical role, and contains some excellent scenes of a fox hunt, with magnificent settings in all its splendor.

ALSO THURSDAY—"VENGEANCE AND THE WOMAN"
The Melodramatic Serial with William Duncan and Carol Holloway

ADMISSION 10c

HERZOG'S ANNUAL WALL PAPER SALE

Thousands of rolls of this new and up-to-date stock will be sold during the next ten days, only at prices that put competition beyond the question.

Special Moire Ceiling

All shades, regular 30c stock, for this sale only

17c

Imported Fast Colors

30 inches wide, oatmeal paper, all the light colors

38c Per Roll

New, snappy cut-out borders from three cents per yard up.

A limited number of papers, regular 25c-35c and 40c stock, very special at

15c

Varnishes Tiles at the same price as former years, regardless of advanced prices.

M. H. Birge & Sons'

Dining Room, Sitting Room, Hall

America's leading manufacturer. Get the prices, you will be surprised.

Blend-Self-Tones-Gilts for the parlor.

Have you seen these new bed-room papers? Well all I can say, Please come in. They are great.

New Store New Stock

M. H. HERZOG

332 Wall St.

2 Doors From North Front St.

SCHILP SPRINGS ANTI-DRY BOMB

At Common Council Meeting, But It Fails to Explode—Wanted City Fathers to Go on Record as Opposed to Holding Local Option Election.

Speaking in an easy conversational tone of voice Alderman Jacob Schilp of the Fourth ward, who conducts a saloon on the Strand, threw the city fathers into another uproar Tuesday evening following the calm that had preceded the storm over the Connelly theater license ordinance which they had adopted a few minutes before, an account of which will be found in another column, when he called the city fathers' attention to another item of revenue they had overlooked.

Quoth Alderman Schilp. "You gentlemen have been talking about the city needing all the revenue it can get, and that was the reason you have adopted this theater ordinance tonight, but hanging right over your eyes is another big item of revenue that you don't want to let get away from you. I move that this council go on record as opposed to any local option election at this time as we can't afford to lose the revenue from this source."

The motion was seconded by Alderman Kelly of the Fifth ward.

Stunned Silence Broken.

Following a minute of stunned silence while the brother aldermen digested the startling motion made by the alderman from the Fourth, the silence was broken by Alderman Powell of the Ninth ward, who jumped to his feet and said, "I can't see where we have any right to adopt any such resolution.

"It only means that we go on record as opposed to holding the election," explained the alderman from the Fourth.

"No Right As Body."

"I don't think we have any right to go on record as a body or to vote on such a resolution until it has been throughly discussed," put in Alderman Roosa of the Second ward.

"I put the motion from a business standpoint," said Alderman Schilp in defense of his motion.

"One man's business standpoint is different from another man's," retorted Alderman Roosa, "and I don't think we have the right to pass upon this question."

"Middletown went on record," interrupted Alderman Schilp.

"Out of Order," Said Schick.

"This motion is out of order," said Alderman Schick of the Third ward who had listened attentively to the statements made. He added, "and while I am not a temperance man myself I have a right to my own opinions and to do as I like in such a matter. We are here representing the entire city and not one side or the other. This motion is out of order."

Preston Objects.

Alderman Preston of the First ward said he could not see why the matter should be brought up at the meeting. "Our action here might influence some people one way or the other," said Alderman Preston, "and this question should be settled by the people without any outside influence being brought to bear upon the matter. I can't see where we are going to lose any revenue."

"You'll lose pretty near $50,000 not counting the cost of the election," retorted Alderman Schilp, adding, "And I never saw a place yet that did not go downhill when it went dry."

"Sign Petition," Said Roosa.

"There is a petition being circulated by both sides at the present time" again spoke up Alderman Roosa "and if any alderman wants to go on record let him sign either one petition or the other without going on record here at this meeting."

"If you sign a petition or not you go on record" quoth Alderman Schilp "If an alderman don't want to vote on the motion he don't have too."

"Represent Whole City."

"We represent the whole city," interrupted Alderman Schick, "and we are not here to do anything against the temperance people or those running the hotels. I think this motion is out of order and ask the chair to rule on it."

"I can't see it," muttered Alderman Schilp disgustedly.

"I don't believe we should go on record," said Alderman Preston, popping up again.

"You don't need to vote," retorted Alderman Schilp. "How can it hurt you to vote on it?"

"Nobody here has to vote on it if they don't want to," explained Alderman Schick, turning to Alderman Preston.

Demands Roll Call.

"I demand a roll call on my motion. It has been seconded," shouted Alderman Schilp.

"Has there been a call for the question?" asked President Watts, rapping for order.

"Question," said Alderman Roosa. He added: "I think we represent both sides. Just as soon as you go on record you are doing something that conflicts with your duties as aldermen."

Willing to be Judged.

"I am willing to let my constituents judge me by how I vote here," interrupted Aderman Schilp.

"We'll stand better in the eyes of all if we don't go on record here tonight," said Alderman Powell.

Watts Takes a Hand.

"Alderman Connelly, will you take my seat a minute?" interrupted President Watts, again rapping for order.

"I will be very glad to," replied the alderman from the Eleventh with a smile.

President Watts then descended to the floor of the council chamber and in brief words said that he did not think it advisable to offer the motion to vote. "We are not here as individuals but as representatives of the entire city. Although this motion has been made and seconded, still I don't think it advisable to vote on it."

Lay It on the Table.

"I move to lay it on the table," said Alderman Higgins, of the Tenth ward, jumping to his feet.

"I Withdraw It."

"Well, I withdraw it," said Alderman Schilp suddenly, and the brother aldermen gave a sigh of relief.

"And I withdraw my second to it," said Alderman Kelly.

Stricken From Record.

"Will some one make a motion that the entire matter be expunged from the record?" asked City Clerk Doremus.

His request was promptly granted and thus the momentous question of how the city fathers stand on the question of local option is still unsettled as far as vote on the subject is concerned.

MOTHERS, LISTEN!

When work exhausts your strength, when your nerves are irritable and restless, when ambition lags and you feel rundown, you need and need quickly the rich, creamy, nourishing food in

SCOTT'S EMULSION

to check your wasting powers, enliven your blood and build up your nerve force. SCOTT'S is helping thousands and will give you the strength you need.

Scott & Bowne, Bloomfield, N. J. 15-35

SOUTH RONDOUT.

South Rondout, March 6.—The Rev. George Mead preached at Eddyville on Sunday afternoon for the Rev. Eugene Bookhout of Port Ewen.

Cottage prayer meeting will be held at the home of G. A. Cockfair on Connelly Heights on Thursday evening. A business meeting of the Christian Endeavor will be held after the prayer meeting.

The young people are getting ready to give a play some time after Easter.

There will be a meeting of the Young Ladies' Auxiliary at the home of Florence Haines on Wednesday evening.

Our campaign to enroll our school as a Junior Red Cross has just closed. It was a success and we wish to thank all the friends of the school who so kindly helped us.

The children of the primary room whose names follow were perfect in attendance during February: Raymond Crowell, Curtis Clair, Edward Maitooh, Elizabeth Dunn and Nellie Jaretoski

William Vincent Carney, who is stationed at Olive Bridge, spent Friday with his mother, Mrs. Peter Dunn.

Mrs. Thomas Crittendon was taken over to her daughter's, Mrs. Harry Waits, at Kingston on Saturday. She suffered a stroke some time ago and is not able to walk yet. She is improving.

Rankin Lynn and Clarence Freer of Port Ewen called on friends here on Saturday evening.

George Hough and Clarence Freer of Port Ewen attended service in our church on Sunday evening.

Mollie and Florence Hulsair of Sawkill called on Mr. and Mrs. Nathan Cole on Sunday.

Mrs. Edwin Dunn is visiting her parents, Mr. and Mrs. Henry Peters, in New York.

Mrs. George Dunn entertained Mrs. Nathan Cole, Mrs. Edwin Haines, Mrs. Leslie McKinley and Mrs. Margaret Hyatt on Tuesday afternoon.

John Radel is spending some time with his sister, Mrs. Barney Blithover.

COTTEKILL.

Cottekill, N. Y., March 6.—We are glad that we are in receipt of a communication from Simon D. B. Snyder, who has been seriously ill at the base hospital at Camp Gordon, where he is stationed advising that he has again resumed his duties and has fully recovered.

Miss Edyth Jones delightfully entertained a number of her young friends at her home on Friday evening last.

Guido W. Bock, who recently underwent a serious operation at the Benedictine Sanitarium at Kingston, has returned home and is greatly improved at this writing, expecting to again be able to resume his duties in a few days.

Miss Pearl Winfield of Kingston spent a few days with Miss Edyth Jones here.

T. L. Sheeley spent one day the past week at Kingston.

Jacob S. Wood of Poughkeepsie spent one day the past week with Mr. and Mrs. Garton Keator here.

Maynard DeWitt of Kerhonkson spent Sunday with his father here.

George F. Dingee and A. J. Keator of Kingston spent Sunday with the latter's parents here.

Elmer Barringer is spending a few days with his parents here preparatory to going to Cleveland, Ohio, where he has a position.

James Gillespie who has been spending a few days at his home here on account of illness, has again resumed his duties at Kingston.

Mrs. Lizzie Jones of Kingston spent Sunday with her daughter here.

Mrs. Henry Keator, Mrs. Garton Keator and Miss Margaret Keator spent Tuesday with Mrs. Luther Keator at Binnewater.

Miss A. Mae Houghtaling of Kingston is spending some time with her aunt and uncle here, Mr. and Mrs. L. R. Conner, recuperating from a severe attack of the grip.

They Put Him in the Copper.

In the Tudor days the poisoner was liable to be condemned to death by boiling; while under another statute, the man convicted of theft "shall have his head shaved, melted pitch poured upon it, and the feathers from a pillow shaken over it, that he may be known." After all there are advantages in living in the twentieth century!

PERUNA 89c

Other Proprietary Medicines at proportionately low prices.

WESLEY'S, Broadway, Corner Downs St.

PROCLAMATION.

The People of the State of New York, by the grace of God free and independent: To the sheriff of the county of Ulster, Greeting:—We command you that you summon to be and appear at a term of the supreme court of the state of New York, to be held by a justice of the supreme court, at the court house, in Kingston, in and for the county of Ulster, on the First Monday of March, 1918, the several persons who shall have been drawn to serve as grand and petit jurors at the said court. And we further command you to bring before the said court all prisoners then being in the jail of the said county of Ulster, together with all the processes and proceedings any way concerning them in your hands. And we further command you to make proclamation in the manner prescribed by law, notifying all persons bound to appear at the said court, by recognizance or otherwise, to appear thereat, and requiring all justices of the peace, coroners and other officers who have taken any recognizance for the appearance of any person at the said court, or who have taken any inquisition, or the examination of any prisoner or witness, to return such recognizances, inquisitions and examinations, to the said court on the opening thereof on the first day of its sitting, and have them and there this precept.

Witness, Hon. Wm. P. Rudd, one of the Justices of our Supreme Court, at the Court House, in Kingston, in said County, the 6th day of February, 1918.

F. G. TRAVER,
District Attorney.

In pursuance to the above precept, I hereby make proclamation that a term of the supreme court of the state of New York and jail delivery, will be held at the court house in Kingston, in and for the County of Ulster, on the first Monday of March, next, at 2 o'clock in the afternoon of that day; and all persons who will prosecute against persons confined in the jail of said county are required to be then and there present, to proceed as may be just; and all persons bound to appear at the said court, by recognizance or otherwise, are required to appear thereat; and all justices of the peace, coroners or other officers who may have taken any recognizance for the appearance of any person at the said court, or who may have taken any inquisition, or the examination of any prisoner or witness, are required to return such recognizance, inquisition and examination, to the said court, at the opening thereof, and on the first day of the sitting thereof, and to be then and there present with their rolls and records, indictments and remembrances, to do those things which to their offices pertain.

Kingston, February 6, 1918.

WRIGHT J. SMITH,
Sheriff of Ulster County.

POLITICAL ADVERTISEMENT. POLITICAL ADVERTISEMENT. POLITICAL ADVERTISEMENT. POLITICAL ADVERTISEMENT. POLITICAL ADVERTISEMENT. POLITICAL ADVERTISEMENT. POLITICAL ADVERTISEMENT.

DO NOT SIGN PETITION FOR EXCISE ELECTION

Why Kingston Should Not Hold Local Option Election This Year

A PLAIN PATRIOTIC BUSINESS PROPOSITION

Leading business men of Kingston, who have invested their capital here; who are always at the forefront of every effort for the city's betterment--men who KNOW the financial needs of the citizens, their war obligations, patriotic burdens, the extraordinary local, State and National taxation imposed upon them urge that there be no special license election this year.

These Business Men Gave These Business and Patriotic Reasons for Not Holding a Special Election Until After the War

An appeal is now being made to the electors of Kingston to sign a petition calling for a special excise election to be held on the third Tuesday in April.

Without criticizing the good faith of those who are honestly striving to make Kingston a dry city, under the existing financial and economic conditions, and the stress of patriotic duties imperatively thrust upon us by the war, we believe that it is an inopportune and improper time to force our people into controversy of this character.

Never during the history of Kingston has its people been so united and harmonious as they have been since war was declared. With a single purpose, men and women of every creed and political affiliation, of every nationality, business, trade and calling, have stood and will stand shoulder to shoulder in support of the Red Cross, Y. M. C. A., Salvation Army, the Liberty Loans, and the anticipated drive of the Knights of Columbus, and every patriotic activity to sustain our country in this time of National peril.

It is the patriotic duty of every citizen to work assiduously to make every sacrifice possible to continue this harmonious and friendly state of local sentiment.

This is a time when all the local citizens should devote their entire attention and render their undivided service to the Government in its prosecution of the war. Their services and attention should not be diverted to an excise campaign which will create division and discord among the people, array neighbor against neighbor, wife against husband, and provoke bitter hatred and animosities.

The people of Kingston are making large expenditures to carry on the war; they have heavy war obligations already incurred to pay, amounting to several hundred thousand dollars. They are required to pay city taxes at the rate $28.80 per thousand and a school tax, the highest in the history of the city; they will have to invest several million dollars more in Liberty Bonds, Y. M. C. A., K. of C., Lutheran and W. S. S. and other war necessities also confront them. They must pay taxes on incomes and business amounting to several hundred thousand dollars more. These burdens are unavoidable; they greatly concern every patriotic citizen of Kingston, and imperatively demand extraordinary sacrifices, unity of action and heroic work.

Again, why hold an election when the whole excise question may be disposed of by the adoption of the proposed amendment to the United States Constitution, thereby making an election unnecessary?

The people of Greater New York, Buffalo, Rochester, Utica, Albany, Hudson, Troy and Amsterdam, by reason of these conditions, have decided not to call such election this year.

Therefore, we, the undersigned citizens and taxpayers of Kingston, do respectfully recommend and request that there be no special excise election in and for the City of Kingston at this time:

Ex-Senator Jacob Rice
Andrew J. Murphy
James F. Dwyer
Marks Jacobs
John B. Glennon
John J. Larkin
Max Hazen
Max Kleine
Morris Stone
A. Alcon
Chris. A. Murray
L. W. Herold
M. Harris Kuntz
C. A. Ryan
Wm. Van Bramer, Jr.
Virgil Shader
L. Bannon
A. Mollott
George Planthaber
Dave Samuels
Louis Kaplan
Andrew J. Cook
Walter Sampson
J. D. Rodie
Max Jacobson
Est. of Phil. Schuster
Jacob Kingsburg
Jacob Peskowitz
John T. Egan
Michael McCardle
J. F. McGranery, Jr.
Christopher Haber
Jacob Merkle
William Roach
Ralph Mann
Val. Burgevin, Inc.
Geo. B. Styles
Henry Hoffman
J. H. Tremper
A. Palen
W. J. O'Leary, M. D.
William Miller
W. H. Rider
E. S. Craft
C. H. Safford
C. V. L. Pitts
Costello & Dugan
Savard & McCarthy
C. H. Lovin
Fred Gallagher
H. Leventhal
M. H. Herzog
Wm. Smith
A. M. DuBois
Herbert Bell
U. S. Grant
W. P. Burhans
James Kelly
Dr. J. R. Nelson
D. G. Atkins
E. Winter's Sons
S. M. Gray
L. B. Van Wagenen Co.
Sam Bernstein
E. B. Loughran
L. F. Herbert
Jacob Forst
Brown & Dressel
Decker & Fowler
G. S. Wood
Max Leventhal
Sam Weisberg
A. L. Molyneaux
Frank Byer
F. J. R. Clarke
R. B. Osterhoudt
C. J. Mullen
E. H. Green
C. S. Mowell
A. Eichler
G. C. Lasher
Joseph F. Pfrommer
A. J. Olivet
Casper Ketterer
Joseph Bongartz, M. D.
Thomas J. O'Hara
Frank Forman
M. Kaplan
Morris Hymes
D. Kantrowitz
Bartele Liccardo
Gussipe Popilco
George A. Winter
Ulster Garage
M. J. Look
C. R. Ross
Charles A. Warren
Eagle Garage
E. A. Burger
P. A. Black
Jay E. Klock
W. S. Fredenburgh
Charles Coutant
A. Freeman
F. E. Slawson
Charles B. Finch
A. Hasbrouck
Martin Spencer
W. H. Van Etten
A. H. Gildersleeve
C. W. Dennis
John E. Mahar
L. S. Winne
H. Marblestone
S. B. Thing & Co.
S. Cohen's Sons
A. Hymes
McBride Drug Stores
G. A. Hart & Co.
A. W. Mollot
Tony Nekos
George Winters
W. H. Fuller
David Burgevin
The Hutton Company
A. H. Chambers
Mrs. G. A. Schnitzler
Philip B. Fitzpatrick
E. H. Bogart
V. B. Van Wagonen
Amos Van Etten
E. Metzger
L. B. Davis
Frank Merritt
R. C. Riddick
M. Schlesinger
G. A. Smith
W. D. Delaplane
C. H. Van Gaasbeck
C. J. Michaud
J. A. Bernstein
R. L. Dulin
J. Netburn
M. C. Crosby
Oppenheimer Bros.
Joseph Erena
Jacob Goedtel
Casper Bailey
Harry C. Howard
James Palisi
S. Russo
Peter Spankroy
C. W. Finn
John F. Tietjen
David Ebel
George A. Johnston
E. H. Powell
William O'Reilly
Max Nichack
S. Blum
W. H. Livingston
John L. Haines
Fred W. Phillips
S. Hyatt
Caldwell & Crane
William Rose
John Garbarino
B. Van Steenburgh
J. H. Hasbrouck
Rufus Schoonmaker
A. H. Gildersleeve, Sr.
A. Maxon
P. A. Lasher
C. C. Scoville
B. Hallenbeck
Joseph Tessora
Charles Andres
Harris Brown
Patrick F. McDermott
Frank Gallagher
J. A. Lay
David Weber
Frank Hafer
Fred Lemister
Louis Brown
Aaron Katz

Stand by Your Country **Stand by Your City**

DO NOT SIGN PETITION FOR ELECTION

CITIZENS' LEAGUE ANNUAL MEETING

(Official Report.)

The eighth annual meeting of the Citizens' League was held at the Dr. C. O. Sahler Sanitarium Tuesday, March 5, 1918. The meeting was called to order by the President Edward A. Smiley. After the singing of "America," prayer was offered by Rev. R. C. Miller, and the audience joined in singing, "The Star Spangled Banner."

The following minute concerning the late Dr. C. O. Sahler was presented by Dr. P. N. Chase as follows:

Dr. Charles O. Sahler.

Several years ago the temperance sentiment in this county was very low, especially in reference to the enforcement of law. County officials were not willing to perform their duties along this line, and juries would not indict nor convict. Added to this, was a great wave of crime coming largely from those engaged in the construction of the Ashokan reservoir and its aqueduct, and most of that was occasioned by the illicit sale of intoxicants.

Then one man had a vision—the late Dr. C. O. Sahler—and the outcome of that vision was the organization of the Citizen's League. For with Dr. Sahler, what needed to be done could be done, and he at once set about doing it.

He had been its only president, for no one else was thought of while he was living, and now our most capable men shrink from attempting to take his place.

Strong men of the county rallied to this work because they had faith in the leader. Thousands of dollars were contributed to carry it on. It needed tact and nerve, for the doctor and some of his helpers were fired on by some would-be assassins.

It is difficult for those not closely engaged in this work to realize the change in public sentiment in the county. County officials are ready to co-operate, and juries are so certain to convict on reasonable evidence that many offenders plead guilty; and the credit of this must be given to Dr. Sahler whose loss we sincerely mourn today.

Of course he was for many years a Prohibitionist, and was for years county chairman of that party, but he was also ready to work for anything which would lessen the crime and misery resulting from the traffic in strong drink, while he looked forward to its final overthrow.

We are too near the life of this great man to see it clearly, but several things are evident to those who knew him best.

He was ready to accept new methods and ideas. He was quick of perception, seeing almost intuitively what others were slow to perceive. He was ready to attempt great things—but few realize the greatness of this institution which has meant so much to afflicted humanity, and is one of the best assets of Kingston.

He had almost the prophet's eye for looking down the years, he saw the dawning of the day when the liquor traffic would be outlawed, and he was willing to be among the pioneers in this cause, when it meant that one must endure ridicule and contempt from those who had not seen the vision.

We meet today in the usual place, but look in vain or our leader, and listen in vain for his voice. How can we carry on this great work without his counsel and his open purse? His death seems to us most untimely. It remains to be seen whether we will fail in this great work, or be nerved to greater action.

We cannot properly express ourselves today. That a great man and a prince has fallen, we too well know.

He was great in readiness to accept new light.

He was great in courage, ready to attempt great things.

He was great in his love for humanity, for his gifts of time and money for temperance work were not for himself. He was a lover of his kind. We cannot expect to see his like again, but we will, by his example, be stirred to greater devotion to the truth, not looking so much for the applause of men, as for the approval of our conscience and our God.

A touching and tender tribute was given by his pastor, Rev. F. B. Seeley and a few words concerning his closing days were given by Dr Chase, and the memoir was adopted by a unanimous rising vote.

The treasurer then gave his report for the year, showing that for all purposes $793 21 had been raised, and after all bills had been paid, a balance remained to start the new year. All these accounts had been audited by Dr. Cragin.

The president asked the secretary to report in brief of the work in the county. He stated that the great work of the year had been the campaign to make the county dry, which included two campaigns by Ex-Convict Frank E. Howard—eleven days in the early summer and seventeen days immediately preceding election. As a result four new towns went dry and the wet majorities in other towns were materially reduced. The secretary, as directed, had secured the petitions in nine towns. In that respect it had been the greatest year in our history, and the fall campaign had been carried on after the death of Dr. Sahler, which made so much more for others to do.

M J Michael of this city then made a pleasing address.

An expression of the wishes of the league was formulated and the secretary directed to send the same to Hon. Charles W. Walton and Hon. Joel Brink, our representatives in the legislature, thanking them for their previous attitude toward moral questions, and bespeaking their best help to ratify the Prohibition amendment to the national constitution.

A nominating committee was appointed, which later reported the following for the executive committee and field committee:

Executive Committee.

Rev. Henry D. Frost.
Dr. Charles B. Cragin.
Rev. P. N. Chase.
Rev. T. A. Beekman.
Edward A. Smiley.
Morgan K. Coutant.
Rev. J. V. Wemple.
Fred L. Metcalf.
E. E. Deyo.

Field Committee.

Ray Gazley, Accord
R. Smith, Accord.
Roy Decker, Accord.
Henry Deroe, Accord.
Charles Anderson, Accord.
Rev. Henry Frost, Accord.
Lewis Sickler, Ardonia.
Green L. Davis, Atwood
Vernon Marke, Belleayre.
Thomas Shultis, Bearsville.
Preston Bundge, Claryville.
Riley A. Van Aken, Claryville.
W O. Schwarzwaelder, Chichester.
H. W Sutton, Clintondale.
Mrs. Kate Covert, Clintondale.
Rev J. D. Piper, Clintondale.
Ray B. Walker, Cottekill.
Lewis Connor, Cottekill.
Rev. A. Zabriskie, Bloomington.
Edward A Smiley, Ellenville.
Alfred N. Rapp, Ellenville
John Lathrop, Ellenville.
John Rapp, Ellenville.
Dwight Divine, Ellenville.
James Brown, Ellenville.
H. Westlake Coons, Ellenville.
R. A. Graham, Ellenville.
Rev. Walter S. Maines, Ellenville.
Geo F Andrews, Ellenville.
A. N. Rapp, Ellenville
John L. Schultz, Esopus.
John Everts, Gardiner.
Isaac Conklin, Gardiner. R. F. D.
John L. Sickler, Glenford.
M B Tanner, Grahamsville.
Howard Wilcox, Highland.
C. J. Elting, Highland.
Fred L Metcalf, Highland.
W. E. Wilcox, Highland.
James Westcott, Highland.
John Schuble, Highland.
Floyd Bennett, Highland
Charles E. Cornell, Highland, R. F D.
Thomas Snyder, High Falls
Moses S. Davis, High Falls.
Dr. Hutchinson, High Falls.
W H Hornbeck, High Falls.
Samuel Schonomaker, High Falls
Charles A. Snyder, Hurley.
Charles DuMond, Hurley.
Rev. Jesse T. Durfee, Hurley.
Rev. G. C. Dangremond, High Falls.
Dr. Chauncey B. Cragin, Kingston.
Rev. F. B. Seeley, Kingston.
Rev. G. M. Cranston, Kingston.
Rev. A K Fuller, Kingston
D. B. Hendricks, Kingston.
Edward Snyder, Kingston.
Lorenzo Short, Kingston.
E E Deyo, Kingston.
Irving Rose, Kingston.
Charles Hogan, Kingston.
William M Davis, Kingston
Edgar B. Schepmoss, Kingston.
Ira Woolsey, Kingston
William E Simmons, Kingston.
J. S. Hornbeck, Kingston.
Peter Boice, Kingston.
Herbert Carl, Kingston
Rev P N Chase, Kingston.
Prof. M. J. Michael, Kingston.
Charles F. Coutant, Kingston.
Chester N. Freer, Kerhonkson.
A J Cornell, Kerhonkson.
Isaac L. Sahler, Kerhonkson.
Dr Wm P. Fuller, Kerhonkson.
James R Doyle, New Paltz
Charles Terwilliger, Kerhonkson.
Elisha Merrihew, Krumville
Benj Merrihew, Krumville
John Roosa, Kyserike.
DeForest Bishop, Kyserike.
Alexander Johnston, Marlborough
George W. Terpenning, Malden.
W. M. Cutler, Malden.
James Bailey, Marlborough.
Edward Johnson, Marlborough.
James Paltridge, Modena
James Schoonmaker, Mohonk Lake.
James Ayer, Mohonk Lake.
O. D Baker, Mapledale
H. B Graham, Mapledale.
Dr. W. N. Thayer, Napanoch.
Rev. Morton C. Seiple, Napanoch.
John P Hull, New Paltz
P M Van Syckle, New Paltz
Morgan K. Coutant, New Paltz.
Frank Van Syckle, New Paltz
John VanDerlyn, New Paltz
Rev J Douglass, New Paltz.
Rev. M. Oggle, New Paltz
John H Hasbrouck New Paltz
Ralph Longyear, Phoenicia.
Fred Riseley, Phoenicia.
Lee Brighthaupt, Phoenicia.
Rev J. R. Vaughn, Phoenicia.
J. A. Lord, Phoenicia.
Abram J. Longyear, Phoenicia.
Mrs. Helen A Palmer, Plattekill.
J B Palmer, Plattekill
Sylvanus Van Aken, Port Ewen.
Elmer Hutchings, Port Ewen.
Rev E A Bookhout, Port Ewen
Henry McKenzie, Port Ewen.
J V. Merrihew, Olive Bridge.
Frank Roosa, Olive Bridge.
Rev T A Beekman, Krumville.
Rutsen Hen Hagen, Rosendale.
Rev. R. J. Simmons, Rosendale.
Odell Smith, Rosendale.
John Thornton, Spring Glen
C E Cornell Longyear, Phoenicia.
Edwin Winchell, Shokan.
C. E. Davis, Saugerties
Rev. Geo T. Heintz, Saugerties.
Franklin Fuller, Saugerties.
Charles Tompkins, Saugerties.
Frank Bishop, Stone Ridge.
Benj Hover,
Rev. H. W. Brink, Woodstock.
Benjamin F. Fellows, Saugerties
Rev. Nicholas Hess, Glasco.
Jeremiah Post, St. Remy.
Rev. S. W. Stevens, Tillson.
Leonard P. Clark, Tillson.
Rev A. S. Coutant, Tillson.
Peter Deyo, Tillson.
George Davis, Tillson.
W. E. Clark, Tillson.
D. Tillson, Tillson.
Chauncey Slater, Tillson.
Leslie Herring, Ulster Park.
Rev. C. Van Oostenbrugge, Ulster Park.
John Herring, Ulster Park.
Oscar Mosher, Woodstock.
Norman Smith, Woodstock.
Edwin Dingham, West Camp.
Warren B. Deyo, Wallkill.
Nathan Ackhart, West Park.
Silas Krom, Olive Bridge.
C L Shulfet, Zena.
Edw. W. Zins, West Shokan.
William Becker, Malden.
Charles B. Tiffany, Malden.
Edgar Ellsworth, Eddyville.
Rev. C. N. Stevens, Stone Ridge.
Warren Johnson, Big Indian.

Mrs. Martha Bell of Milton, president of the County W. C. T. U., then addressed the meeting, describing the late hearing at Albany in which the dry champions acquitted themselves with credit.

Pledges were taken for the next year's work.

Adjournment was taken for dinner which more than half a hundred fellowship enjoyed, the menu being as follows:

Ox Tail Soup
Celery Sour Pickles
Roast Kyserike Chicken
Stuffing and Currant Jelly
Broiled Fresh Salmon
Drawn Butter
League Salad
Mashed Potatoes
Corn on Cob
Green Peas
Apple Pie Cheese
Coffee
Schuhle Grape Juice

At the close, some minute business was transacted, and a rare and stirring address was delivered by the Rev. J. V. Wemple of Saugerties.

Several who were to speak were detained by various causes from being at the meeting.

The officers will be elected later by the executive committee.

Our irreparable loss in the death of Dr. Sahler was apparent all through the day. It remains to be seen if his spirit will inspire us to more earnest work in the future.

P. N. C.

NAPOLEON LAJOIE

LAJOIE WILL LEAD HOOSIER TEAM THIS SEASON.

When the International League disbands on March 25, the Toronto Club will release Napoleon Lajoie to the Indianapolis team of the American Association. Lajoie will replace Jack Hendricks as manager of the Hoosiers and also play first base. His career in the American Association will be watched with interest. If he can build up a pennant-winner, as he did with Toronto last year, he may secure a managerial position in the majors next year.

Excuses of Little Value.

The world does not want men who offer excuses in place of accomplishment. Often it experiences genuine sorrow for the man who, instead of succeeding brings back a satisfactory excuse for failure. But when the time for advancement comes, the man who is pushed forward is he who has done the work, who has not offered hard-luck stories in place of successful effort. In him confidence can be placed.

OUR DAILY PATTERN.

2172—A New and Popular Style.

This model is both comfortable and practical. The fronts are turned back to form revers and meet a broad shaped collar. Broadcloth, cheviot, velour, zibeline, velvet, corduroy, satin, silk and serge may be used for this style.

The pattern is cut in 4 sizes: Small, 32-34; medium, 36-38; large, 40-42; and extra large, 44-46 inches bust measures. Size medium will require 6⅛ yards of 48-inch material.

A pattern of this illustration mailed to any address on receipt of 10 cents in silver or stamps by the Pattern Department, The Freeman, Rondout, N. Y. Be sure to state the size wanted.

Catalogue Notice.

Send 10c in silver or stamps for our Up-to-Date Spring and Summer, 1918, Catalogue, containing 550 designs of Ladies', Misses' and Children's Patterns, a concise and comprehensive article on dressmaking; also some points for the needle (illustrating 30 of the various, simple stitches) all valuable hints to the home dressmaker.

SAM BERNSTEIN & CO.

Men's and Boys' Clothing Store

ON WALL ST., KINGSTON, N. Y.

Spring Showing

Men's Suits

$11.75

A big assortment of suits in sizes for men and young men. Excellent range of popular materials and styles. Big values at the price.

Our suits are all well made and guaranteed to give a satisfactory fit. Buy now and save money.

$18.00

The season's newest styles for men and young men in regulars, stouts and longs. The materials contain worsteds, cassimeres and serges.

These garments are all hand tailored (hand made collars and button holes) and are equal to custom made garments.

Young Men's Suits

$14.75

Incomparable values at this price. A range of fabrics and models that can not be found at any other store in the city.

English Sack, Trench and conservative models. Blue, gray and brown serges, fancy mixtures. The price is popular, $14.75.

For Spring

MEN'S HATS

$1.50

A big line of felt, wool and cloth hats; newest shapes.

MEN'S SHIRTS

$1.00

Shirts with soft or stiff cuffs; with or without collars; rich patterns, fast colors.

MENS' SHOES

$4.00

In black or cherry tan; leather or composition soles; button or lace; English bal.

Boys' Department

Boys' Knickerbocker Suits

$4.98

English Norfolk and trench models, knickerbocker pants (full cut); in greys and browns and fancy mixtures; well made; sizes 6 to 18 years.

Boys' English Model Special

Individually styled in a large variety of most uncommon suiting that will give excellent service. Tailored only as the finest of boys' clothing is made.

$6.98

Boys' Shoes

$2.25

Scout Shoes of the best quality. Heavy uppers and leather soles.

$2.95

In Black Button or laced English Bal. Serviceable.

BOYS' PANTS

69c

Knickerbocker pants of good quality material. Well made, cut full sizes, 6 to 17 years.

Boys' Hats

50c

New shapes, in checks, serges and fancy mixtures.

$1.00

Trooper or sailor shapes, in green, brown, grey or blues.

For Spring

MEN'S SHOES

$2.95

Men's work shoes, heavy tan, waterproof last; made to stand hard wear.

MEN'S PANTS

$1.15

A good quality of khaki, well made, good pockets, the best thing for a work pants.

MEN'S CAPS

$1.00

A large line of fancy caps; in several shapes; well made.

OUR PREMIUM SYSTEM We give premium cards with every purchase. Our premium department contains Aluminum, Crockery, Silver and many other useful gifts.

The KITCHEN CABINET

The secret of success in life is for a man or woman to be ready for his opportunity when it comes.—D'Israeli.

SOME GOOD PLAIN DISHES.

Shred cabbage with a sharp knife cutting it as fine as possible, it will be more delicate than if chopped. For cold slaw add thick sour cream, a little sugar, salt and a dash of vinegar if the cream is not too sour. Sweet cream and vinegar may be used instead of sour cream.

Codfish With Egg Sauce—Soak large pieces of boneless codfish over night in cold water, then simmer slowly in the morning after draining from the first water. To a rich white sauce add one or two hard cooked eggs sliced and carefully stirred in just before pouring the sauce over the cooked fish.

To save butter for cake making, seasoning of vegetables and for various uses where butter seems indispensible try this combination: One pound each of lard and suet melted, the suet of course tried out and mixed with the lard, then add a pound of butter, mix well and use as butter. The butter flavors the mixture so well, that more lard and suet may be used with a pound of butter, with good results.

Ham Mousse.—Put sufficient cold broiled ham through the food chopper. Stir into two cupfuls of the ham a tablespoonful of gelatine dissolved in a little water then add a half cupful of boiling water. Season with pepper and mustard then add half a cupful of heavy cream whipped stiff. Turn into molds and set in the ice chest to harden. Serve with a mayonnaise dressing and with hot boiled cabbage and boiled rice.

Transparent Pudding.—Cook a cupful of pearl tapioca in sufficient water to cover and until it is transparent. Stir in a quarter of a cupful of sugar, the grated rind and juice of a lemon, when the sugar is dissolved turn into a glass serving dish. When cold serve with powdered sugar and cream.

A good mixture of fats for use in place of butter except for the table is a pound of suet, a pound of lard and a pound of butter. Try out the suet, strain it and stir in the lard and butter. The butter will flavor the three pounds of fat sufficiently to make it nearly as good as butter.

Nellie Maxwell

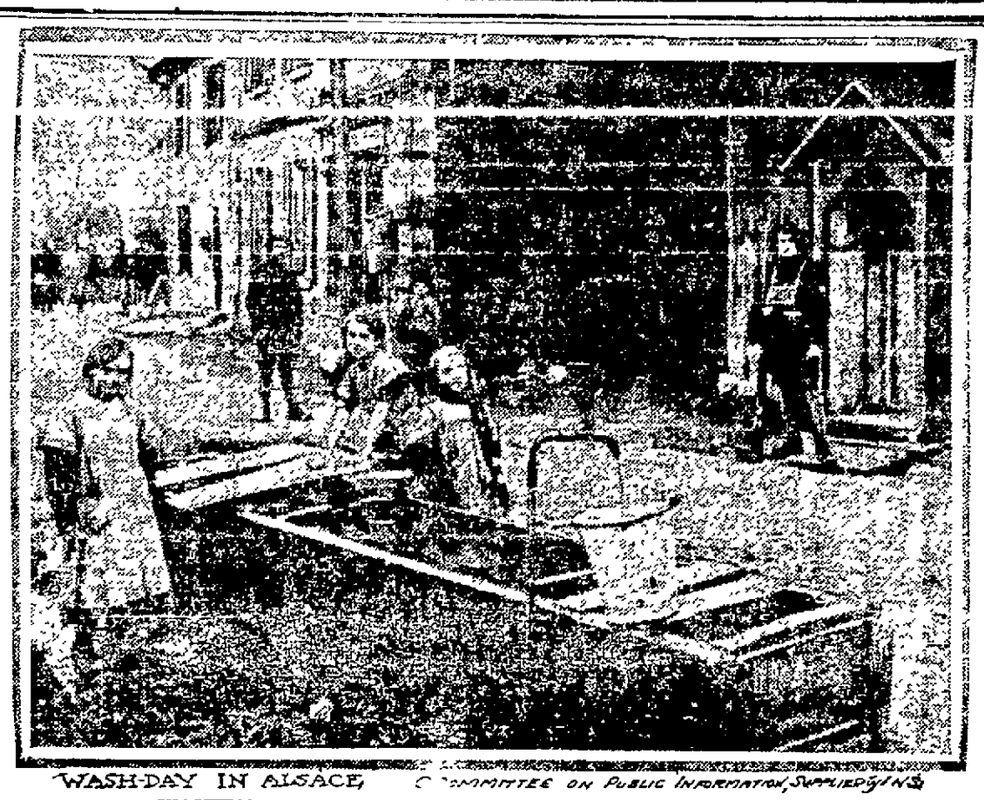

WASH-DAY IN ALSACE. COMMITTEE ON PUBLIC INFORMATION, SUPPLIED BY I.N.S.

WASHING FOR FAMILY THESE KIDDIES' PART IN WORLD WAR.

In war time every little bit helps. These little French girls, with their fathers either dead, wounded or fighting at the front, and their mothers doing the work of both man and beast in the fields, have forgotten there ever were such things as dolls and toys. They are seen washing clothes in the street of a little town in Alsace. Immediately behind them is a military guard; standing in front of his sentry box.

ALLABEN.

Allaben, March 5.—Mrs. George E. Yerry has returned home after spending a week at Newark, N. J., with her two sons, Joseph and George who are employed there.

Dr Hidego Nogouchi of the Rockfeller Institute of New York city was a guest of George E. Yerry last Sunday, who has the contract for his bungalow at Shandaken. Mr. Yerry also has the grading of the grounds and the building of the garage and Delco lighting system buildings.

George E. Yerry is shingling James Austin's bungalow at the Roxmoor Colony at Woodland.

Harry Thompson of Camp Dix recently visited Mr. and Mrs. Charles Peck.

Mrs M. A. Rifenbery will entertain the Ladies' Aid Society of the Shandaken M. E. Church at the home of Mrs. DeWitt Van Buren Thursday afternoon of this week.

Watson M. Freer, Jr., of Kingston is a guest of his uncle, G. F. Van Keuren.

The Auxiliary of the Red Cross meet every Wednesday afternoon at Mrs. C. E. Wood's, Shandaken. Come and do your bit.

The three farces which were given recently by the C. E. Society of the M. E. Church will be given at Pine Hill M. E. Church hall Thursday evening of this week.

Mrs. Robert J. Fox, who has been to New York for treatment, has returned to her home very much improved.

Mrs. Joseph Garrety was in Kingston a few days last week.

Benjamin Guinick, who is at Camp Upton, is very much pleased with camp life.

Dr Bell, district superintendent of the Kingston district will preach at the Shandake M. E. Church next Sunday at 11 o'clock.

ACCORD.

Accord, March 6.—An oyster supper was given in the M. E. Church Hall on Tuesday evening, March 5.

The Reformed Sunday school has elected officers as follows: Superintendent, Benjamin Osterhoudt; assistants, P. W. Gazlay and H. J. Knickel; secretary and treasurer, Mrs. Edgar Van Vliet; assistant, Mrs. J. C. Osterhoudt; organist, Mrs. P. W. Gazlay; assistant, Miss Norma Warren; librarian, Eli Sahler; assistant, Miss Nellie Davenport; missionary superintendent, Miss Helen Davenport; temperance superintendent, H. J. Knickel; home department superintendent, Mrs. Benjamin Osterhoud; cradle roll superintendent, Miss Hilda Myers.

The annual meeting of the Ladies' Aid Society of the Reformed Church will be held at the church Tuesday afternoon, March 12.

Visitors from out of town Saturday were George Lefever of High Falls and Sanford Lawrence of Walden, N. Y.

Francis Davenport is still very ill.

M. Schoonmake of Kingston was in town Monday.

The postmaster wishes the party who purchased money order No. 14951 Wednesday evening to bring the receipt to the post office at once in order to make record of same.

ULSTER PARK.

Ulster Park, March 6.—Mrs. S. Coutant and daughter Ethel of Union Center spent last Wednesday with Mrs. M. Cole.

Mr. and Mrs. Harry Pruden of Kingston spent Sunday with Miss Mildred Magley.

Miss E. Boynton and friend of New York city spent a few days the past week in this place.

Miss Gladys Pennington of Vassar College spent the week end with her parents.

George Magley of Dumont and his sister Miss Mildred of Kingston spent Sunday with their parents.

Miss Nina Parsell of Kingston spent the week end with Mrs. William Schryver.

Mrs. C. C. Dumond and son, who have been spending some time with her parents in Kent, Ohio, have returned home.

L. M. Hermance and two children of Kingston spent Sunday in this place.

M. Pennington spent several days the past week in New York city.

Those wishing to contribute jelly and jam toward the box to be sent to the soldiers, kindly leave at the home of Mrs. H. W. Osborn not later than Friday, March 8.

ASSEMBLY VOTES 90 TO 53 FOR PROHIBITION

By Telegraph to The Freeman

Albany, March 6.—The assembly this afternoon by a vote of 90 to 53, adopted the judiciary committee's report favoring New York state's ratification of the federal prohibition amendment.

The NcNab resolution for ratification will be considered and disposed of finally on Tuesday, March 12, in the assembly.

A motion put by Majority Leader Adler to make the measure a special order on second and third reading for that date was lost, 76 to 54, but reconsideration of the vote was ordered on motion of Assemblyman Malone and the original Adler motion prevailed.

PORT EWEN.

Port Ewen, March 6.—Esopus Council, No. 42, Sons and Daughters of Liberty, will meet this evening at 7:30 o'clock in their rooms in Spinneweber's Hall.

Mrs. Clarence Cole of Ulster Park is the guest of Miss Mary C. Elsworth on Salem street.

Miss Martha Vandebogart, who has been the guest of Mrs. George Shultis on Broadway, has returned to Kingston.

Floyd Elsworth of South Broadway is employed by Frederick Spinneweber in his auto business.

Mrs. Norman Coutant of Ulster Park spent Tuesday with Miss Loretta Van Aken on Salem street.

The regular monthly meeting of the Ladies' Aid Society of the Methodist Church will be held in the chapel Thursday afternoon, March 7, at 2 o'clock. This is a very important meeting and it is most urgently desired that every member, who can, be present.

Judge Charles Bunje of Newark, N. J., called on friends here Tuesday.

Mrs. John Thurston of Poughkeepsie is visiting her parents, Mr. and Mrs. Joseph Tinkle, on Hudson street.

The degree of Master Mason was conferred upon Leslie Foote of this place Monday evening by Rondout Lodge, No. 348, F. and A. M. Among those who witnessed the ceremonies were A. H. Short, A. M. Taylor, Orrin Griffin, A. E. Fronefield, Dr. C. H. Bishop. The other candidates who also received the degree were Dr. Walter Hasbrouck, Arthur Gill, Edson Marchant and Mr. Gillette. Following the ceremonies a banquet was served.

The Dorcas Society of the Reformed Church will give a pot luck supper at the home of Mrs. John Monroe on West Chestnut street, Kingston, Friday evening, March 8. All members of the society are requested to attend. Will meet at the post office at 5:30 o'clock. A most pleasant evening is anticipated.

THREE MEN HURT.

Scaffold Dropped at Shady Monday—All Had Narrow Escape.

The collapse of a scaffold at Shady late Monday afternoon, caused three men to be precipitated 20 feet to the ground below, and all of them sustained serious injuries. The men were Norman Shultis, Arthur Shultis and Jesse Keese. Norman had one wrist dislocated, two fingers on left hand dislocated and bones of the hand were fractured, penetrating through to the palm. He also sustained injuries to his back. Arthur Shultis suffered a concussion of the brain and was unconscious two hours. Keese has his right foot injured and also sustained a fracture of the right ankle. Dr. Downer of Woodstock and Dr. Emerick of Saugerties attended the injured men.

Buys Another Reo Truck.

Stanley B. Long of Woodstock who operates the motor bus line between West Hurley and Woodstock has bought a Reo truck from the Central garage of this city. This is the third Reo that Mr. Long has purchased.

DIED.

DURHAM—In St. Remy, March 5, 1918. Elsie M., wife of the late William F. Durham, aged 76 years, 5 months.

Funeral from her late residence at 1 p. m., from St. Remy Reformed Church at 2 p. m., Friday, March 8. Relatives and friends invited. Interment in St. Remy Cemetery.

GRIFFITH—In this city, Tuesday, March 5, 1918, Charles W. Griffith, in his 74th year.

Funeral from his late residence, No. 53 Brewster street, Friday at 3:30 p. m. Relatives and friends are invited.

MCEVOY—At Brodhead's Bridge, Tuesday, March 5, 1918, Hugh, son of the late Henry and Ellen Hughes McEvoy, brother of Mrs. Martin Dent, aged 35 years.

Funeral from his late residence, State Road, Friday, March 8, at 9 a. m. and at St. John's Church, Brisben Hill, at 10 a. m. where a solemn requiem mass will be celebrated for the repose of his soul. Relatives and friends are invited. Interment in the family plot in St. Mary's cemetery. Automobile cortege.

WEBSTER—Suddenly in this city, Monday, March 4, 1918, Grove Webster, Jr., in his 45th year.

Funeral services will be held from his late residence, 4 Stuyvesant street, Thursday at 2 p. m. Relatives and friends are invited. Interment at the convenience of the family. Friends wishing to view the remains may do so on Wednesday evening between the hours of 7 and 9 o'clock.

SOCIETY NOTES.

D. A. R. Meeting Tomorrow.

All members of Wiltwyck Chapter, D. A. R., are reminded of the monthly meeting of the chapter to be held tomorrow afternoon at 3 o'clock, preceded as usual by the local board meeting. Mrs. James H. Everett and Mrs. W. N. Fessenden will be in charge of the program and the hostesses will be Mrs. Mac Fadden and Mrs. Grant.

Olympian Club.

This week the Olympian Club met at the home of Miss Riseley on Washington avenue. The roll call was "Indian Names in Nature," and was followed by an admirable paper, "Sun, Silence and Adobe," given by Miss Saulpaugh. The reading, "Religious Men, as given by Miss Anna McCullough was from Bishop Quayle's "Recovered Yesterdays." The club was then entertained by Miss Sebold, who presented "Indian Music," accompaning the article with selections on the victrola, ranging all the way from the weird dances of the Western tribes to one of Victor Herbert's Indian Operas.

Lowell Club.

The Lowell Club met this week at the home of Mrs. Herbert Carl on Main street. The roll call consisted of "Items of Interest," and most interesting did they prove. Mrs. Baragwanath had the paper for the day, her subject being, "Noted Missionaries and Their Work in Hawaii." The subject was ably handled, enlisting the closest and most appreciative interest of all present. Mrs. Bruyn gave a reading, "Mauna Loa," a vivid and thrilling description of the volcanic eruption. Next week the club will meet at the chapter house to do Red Cross work and on April 19 they will meet with Mrs. Hobson.

ODDS AND ENDS.

The Ladies' Aid Society of the Clinton Avenue M. E. Church will have clam chowder for sale at the church on Friday, March 8.

The Rev. Peter C. Weyant, pastor of Trinity M. E. Church will speak at the meeting of the W. C. T. U. to be held Thursday afternoon. Visitors are welcome.

The Helping Hand Society will meet Thursday afternoon in Aretas Lodge rooms. All members are requested to be present as business of importance will be discussed.

A large crowd is expected at the Jr. O. U. A. M. dance tonight at Mechanics' Hall, Henry street. It is known to be one of the finest floors in the city for dancing, and music will be furnished by Palen's orchestra.

The Parent-Teachers' Association of School No. 4 will meet Thursday evening at 7:30 o'clock in the school building. A food demonstration will be given by Miss Lillian Stuart after the business session. All persons interested in war cooking are urged to attend.

THE JOINERS.

News of Interest to Members of Fraternal Societies.

The following lodges will hold regular meetings this evening:

Rising Sons and Daughters of Benevolence, 103 Cornell street.

Rondout Social Mannerchor, Mannerchor Hall.

Kosciusko Lodge, No. 172, I. O. O. F., 635 Broadway.

Aretas Lodge, No. 172, I. O. O. F., 36 East Strand.

Benevolent Daughters of Salome, 103 Cornell street.

Washington Camp, No. 2, Patriotic Order of Sons of America, in Mechanics' Hall, 14 Henry street.

Mt. Horeb Chapter, No. 75, R. A. M., at Masonic Hall, Wall street, at 7:30 o'clock.

At the meeting of Kosciusko Lodge, No. 86, I. O. O. F., this evening the initiatory degree will be conferred. All Odd Fellows are invited to attend.

The Ladies' Auxiliary of the Sons of Veterans will hold a dime social at the home of Mrs. Baley, 389 Washington avenue this evening. Everybody welcome.

SUPREME COURT ADJOURNS.

Until March 25—Calendar is Made Up For That Date.

The action for conversion brought by Irving Russell against Charles F. Gehbauer, both of Saugerties, was tried in the supreme court this noon without a jury. The court awarded a judgment of $238.45 to the plaintiff.

A calendar was made up after which court adjourned until March 25, at 10 o'clock. The following cases were put on the calendar, 76, 42, 55, 112, 95, 119, 2, 14.

Chicago Grain Market.

By Telegraph to The Freeman.

Chicago, March 6.—Corn closed unchanged today and oats were ½ cent higher.

Closing Prices.

Corn—May, $1.27¾.

Oats—March, 97⅝; May, 89⅝ @ ⅞.

Cash Grain.

Corn—No. 3 mixed, $1.55 @ $1.56; No. 4 white, $1.50; No. 3 yellow, $1.65; No. 5 white, $1.65; No. 4 yellow, $1.65 @ $1.68; No. 6 yellow, $1.57 @ $1.59; No. 6 white, $1.56 @ $1.70; No. 5 yellow, $1.55 @ $1.62.

Oats—No. 2 white, 91½ @ ¾; No. 3 white, 92¼ @ 94c; No. 4 white, 89 @ 92½c; standard, 92½ @ 94½c; timothy, $5 @ $8; clover, $28 @ $31.

Missionary Bee Postponed

The missionary sewing bee of the ladies of the Rondout Presbyterian church which was to have been held Thursday afternoon in the chapel has been postponed. The date will be announced later for holding it.

APPEAL ARGUED IN WINSTON CASE

The appeal taken by the City of New York from the order of Judge Hasbrouck made last November, denying the application of the city to change the place of trial in the action brought by Winston and Company against the city to recover $1,219,557.13, was argued before the judges of the Appellate Division at Albany yesterday by Judge Clearwater for the Winstons, and Corporation Counsel William P. Burr and Terrence Farley for the city.

On the completion of the dam in November, 1916, the Winstons presented to the comptroller of the city for settlement and payment, their claim for moneys due them. The city refused to pay as its engineers classified large amounts of work done by the Winstons as of a temporary character, the expense of which the city claimed by the provisions of the $14,000,000 contract between the Winstons and the city, the Winstons were to pay.

There was a long negotiation which was fruitless, and the Winstons brought suit in this county. The city moved to change the place of trial to New York. That motion was somewhat bitterly fought at the court house in this city in November with the result that it was decided adversely to the city, which appealed to the Appellate Division.

MEYER LONDON

LONDON, SOCIALIST REPRESENTATIVE, ASKS U. S. AID FOR RUSSIA.

A resolution calling upon the American congress to assert its confidence in the Russian people and to repudiate any suggestion that the United States undertake an invasion of Siberia in company with Japan, was introduced in the house of representatives by Meyer London, Socialist, of New York. London asserted that the agitation for such action is fomented by "unclean influences, corporations and individuals with money invested in Russia." "The lands Japan proposes to invade are very rich in minerals," he said. "Once Japan has them in her possession it will be difficult to get them back, either for Russia or for their American owners. To follow this plan would be to sow the seed for another war."

Wisconsin Censures LaFollette.

By Telegraph to The Freeman.

Madison, Wis., March 6.—By a vote of 53 to 32 the Wisconsin assembly today passed the Wilcox amendment to the loyalty resolution censuring the war attitude of Senator Robert M. LaFollette. An amendment by Senator Ross calling upon the United States senate to immediately complete its investigation and take such action as the case demanded was killed by a vote of 41 to 45.

Directors Elected.

The Rose & Douglas Company of Ellenville has elected as directors for the ensuing year William C. Rose, William L. Douglas and J. Graham Rose. Inspectors of election were Katherine Taylor and Frank C. Douglas.

Length of Lobsters.

Whatever may be the excellent intent of the bill filed in the Massachusetts legislature reducing the length of lobsters that may be legally taken from 9 to 8 inches, the measure might well be entitled a bill to further the extermination of the lobster. The lobster is rapidly disappearing, partly, at any rate, because young and immature specimens are permitted by law to be caught. The present 9 inches in this state is shorter than the Maine law allows—and that is none too long.—Boston Post.

Great Soldiers of Small Physique.

Military greatness seems to arrive often to the short. It is hard to think of a gigantic general of first-class genius; while military history is peopled by fine strategists and tacticians of diminutive size or poor physique. Alexander, Caesar and Napoleon were all little men. William III never went through a battle without paroxysms of coughing. Luxembourg, who beat him again and again, was a dwarfish hunchback. Moltke was a living skeleton, who never expected to survive the rigors of 1870.

Play's Real Meaning.

Play, according to Professor Pyle, is the revival of man's older self. It is the truest expression of his real self, stripped of the latter-day formalities, dignities, habits and other artificial things with which "society" hedges about an otherwise free man. The middle aged man can be looked at either as a mold into which some superfrankenstein has poured the youthful enthusiasms, hopes, aims, honesty, candor and muscular play or as a madman obsessed with his own selfishness.

ABOUT THE FOLKS.

Olie Crispell is able to be out after an attack of the grip.

Master Joseph Donnelly, who has been very ill for the past three weeks at his home on Broadway, is able to attend school again.

Millicent, the young daughter of Mr and Mrs. Archibald McLaughlin of 164 Pine street, who underwent a recent operation for appendicitis, is improving nicely.

Mrs. Alfred Barley of 145 O'Neil street, who recently underwent a very serious operation at the Benedictine Sanitarium, is improving rapidly under the care of Drs. W. J. and J. G. O'Leary.

Mr. and Mrs. Andrew C. Tubby are receiving congratulations over the arrival of a ten pound baby boy at their home, 78 Abruyn street. Mother and son are doing nicely under the care of Dr. Frank L. Eastman.

Augustus Struber of Rosendale who recent had the great misfortune to be hit in the eye with a stone while working in the quarry, had the eye removed at the Benedictine Sanitarium some two weeks ago. The operation was performed by Dr. Cyrus R. Baker assisted by the Drs. William J. and John G. O'Leary. Mr. Struber has completely recovered and today returned to his home.

LOCAL DEATH RECORD.

Recent Deaths and Funerals of Persons in This Vicinity.

The funeral of Stephen the two year old son of Mr. and Mrs. Alexander Kies of Flatbush was held Tuesday afternoon from the Spring Street German Lutheran Church. The interment was in Montrepose Cemetery.

James W. Rose, an old resident of Shady, died at his home in that place on Tuesday, February 5, after a long illness. He is survived by one son and three daughters; also nine grandchildren. Funeral services will be held at the Shady M. E. Church on Thursday, February 7, at 12 m. Interment at Willow.

Mrs. Henrietta Northrop died on Sunday of paralysis at her home in Middletown, aged 89 years. She was born at Greenfield, a daughter of John M. and Elizabeth Schoonmaker. She married Clarkson Northrop June 3, 1849. He died some time ago. She is survived by one son, John M. Northrop, of Middletown.

Ransom H. Johnson, a well known and respected citizen of Woodstock, died suddenly at his home in that place on Tuesday, aged 61 years. He is survived by his wife, two sons, Frank, of New York, and Eugene, of Kingston, and one daughter, Mrs. John Graff, of Long Island; also two sisters, Mrs. Frank Shultis of Bearsville, and Mrs. Levi Harder of Woodstock. Funeral services will be held at the M. E. Church on Friday, February 8, at 11 a. m. Interment at Woodstock.

Hugh McEvoy died at Brodhead Bridge on Tuesday, aged 35 years. He was a son of the late Henry and Ellen Hughes McEvoy, and a brother of Mrs. Martin Dent. The funeral will be held from the late residence in Brodhead Bridge Friday morning at 9 o'clock, and at St. John's church, Bristol Hill, at 10 o'clock, where a solemn requiem mass will be offered for the repose of his soul. The interment will be in the family plot in St. Mary's cemetery, this city.

Charles W. Griffith died Tuesday at his home, No. 53 Brewster street, in his 74th year. The funeral will be held from the late residence Friday afternoon at 3:30 o'clock. Mr. Griffith had been a resident of this city for the past fourteen years. He was a retired New York city policeman, and is a former resident of Brooklyn. Mr. Griffith was a member of Grant Post, G. A. R., and the Fair Street Reformed church. During the Civil war he served as a member of the 14th Regiment, New York Volunteers. He is survived by his wife, Mrs. Phoebe Griffith and one sister, Mary J. Powles of this city.

The death of Miss Sarah E. Mackey at her home on Clinton avenue, Ellenville, Tuesday morning, March 5, removes from the village one of its most loved and highly respected women, one who has figured many years in the history of the whole town and largely in the county. Deceased was born in Ellenville, the daughter of the late Clinton Mackey and Susan Smith, his wife, and has resided her long life on the street named, for her father, an honored citizen of the town. The very name, Miss Mackey, was a sacred household word, for she was a part of the life of the now men and women of the village and those who have gone from it to reside elsewhere. From a girl of 16 until a few years since she was a member of Ellenville's school faculty, and for several years the head of the schools, succeeding William E. Hull upon his retirement. The closing years in connection with the schools she was a professor of mathematics, and upon retiring from the position was presented by the members of the Alumni Association with a loving cup. Her health failing at that time, and she has suffered much since. Miss Mackey was loved by the church people for she was active in its work, especially the work of the Sunday school. Her home was one of hospitality. She continued on after the death of her parents and she with her brother, Oscar, and sister, Adelia, both deceased, brought up the nieces of a deceased sister. The death of the one, Mrs Ada Budd Gardiner, was a great blow to this home. The sister, Miss May Budd, remains alone a member of this home and to her is extended sincere sympathy. Surviving is another one loved in this home, a grand niece, Miss Sarah Wood, at present a member of the school faculty at Suffern. One brother, Edgar Mackey, of Ellenville, alone survives the large family of brothers and sisters, also several nieces and nephews. The funeral will be held from her late home Friday afternoon at 2:30 o'clock. The service will be in charge of Rev. J. E. Appley, of the M. E. Church, of which the deceased was a member. Interment will be made in the family plot in the Fantinekill Cemetery.

NO BEEF OR PORK ON TUESDAYS ONLY

County Food Administrator William C. Shafer has issued the following notice to the public:

"Washington confirms Hoover's interview in Monday's papers. Only restriction now on meat is Tuesday is beefless and porkless day.

"W. C. SHAFER,
"Food Administrator for
Ulster County."

FINANCIAL AND COMMERCIAL

By Telegraph to The Freeman.

New York, March 6.—Advances of from fractions to over one point were scored at the opening of the stock market today with the steel stocks attacting most attention. Steel Common rose to 91⅞ and Republic Iron and Steel advanced 1¾ to 81⅛. Crucible advanced 1½ to 63⅞ and Bethlehem Steel "B" gained one point to 80. Fractional advances were made in Baldwin and Lackawanna Steel. Mexican Petroleum was active and rose over one point to 97¾. Industrial Alcohol continued in good demand, advancing 1½ to 124½, and Studebaker was up 1 point to 48¾. General Motors sold up to 126. Marine Preferred rose ½ to 98¾, while the common made an equal gain to 29⅛. The copper stocks were in good demand, with fractional gains being made in Anaconda and Utah. Liberty 4's were weak, selling down to 96.10.

There was vigorous trading in the market during the greater part of the forenoon. St. Paul which had sold at 40⅞, made a quick advance to 43½, and the Preferred from 71½ rose to 73½. Union Pacific rose to above 123, but reacted slightly. Industrial Alcohol fell from 124½ to 122¾, and General Motors sold off from 126 to 124¾. Steel Common, after selling at 91⅞, reacted to 91¼, and similar recessions were noted in other steel stocks. Studebaker was again under pressure, falling from 48½ to 47½. Money loaning at 4½ per cent.

Business on the stock exchange during the afternoon was quiet and without special feature. Steel Common, after its reaction, sold around 91, and Union Pacific held steady at 123. St. Paul showed a steady tone.

The market closed weak today; government bonds unchanged; railway and other bonds weak.

Quotations given by C. D. Halsey & Co., 15 Broad street, New York city, branch office, Warren building, 260-2 Fair street Kingston, N. Y.

THE CLOSING QUOTATIONS

Allis-Chalmers	25⅛
American Beet Sugar	72¾
American Car & Foundry	76¼
American Can	40
American Cotton Oil	
American Locomotive	65¾
American Smelting & Ref. Co.	80¼
American Sugar	104¾
Anaconda Copper Mining	62¼
Atchison, Topeka & Santa Fe	84¾
Baldwin Loco	77¼
Baltimore & Ohio	52⅞
Bethlehem Steel B	78¼
Brooklyn Rapid Transit	
Canadian Pacific	146⅛
Central Leather	70⅜
Chesapeake & Ohio	55¾
Chicago, Mil. & St. Paul	42⅛
Colorado Fuel & Iron	
Corn Products	34⅝
Crucible Steel	62¾
Distillers' Securities	39
Erie	14¾
Erie, 1st pfd	
Goodrich Rubber	
Great Northern, pfd	91⅞
Great Northern Ore	28
Interborough Con	
Inter. Con. pfd	
Kansas City Southern	
Lehigh Valley	
Maxwell Motor	29
Maxwell Motor, 1st pfd	
Maxwell Motor, 2d pfd	
Mexican Petroleum	95
National Lead	
New York Central	71¼
N. Y., N. H. & H.	
New York, Ontario & Western	
Norfolk & Western	
Northern Pacific	85½
Pennsylvania Railroad	44⅞
People's Gas, Chicago	
Pittsburgh Coal	34⅝
Pressed Steel Car	62⅞
Railway Steel Sp'g	54
Reading	76⅝
Rep. Iron & Steel	79⅞
Southern Pacific	85⅛
Southern Railway	23⅞
Southern Railway, pfd	58¾
Studebaker	48¾
Union Pacific	122⅝
U. S. Steel	90½
U. S. Steel, pfd	110
U. S. Rubber	56¼
Utah Copper	81½
Virginia Car. Chem	
Westinghouse Electric	

Boyd's Rib Not Fractured.

Policeman Boyd, who was injured at the Broadway crossing Monday morning, is resting as comfortably as could be expected, at the Kingston City Hospital. The report that one of his ribs was fractured and had punctured a lung, printed in The Freeman Tuesday, is not true.

Proper Care of Palms.

To make palms thrive in a drawing room, sponge the leaves once a week with lukewarm water to which a little milk has been added. After this stand the pot in lukewarm water high enough to completely cover it for two hours. This is the only satisfactory method of watering; and many plants are killed every year simply because people neglect to water them properly. Pouring a little water on the plant is of no use, and standing it in a saucer of water does very little good.

Uncle Eben.

"An optimist," said Uncle Eben, "is all right 'cepin' when he gits so comfortable in his mind dat he goes to sleep on de job."

The Broken Tie

By Curtis Ellsworth Kingsley

(Copyright, 1917, Western Newspaper Union.)

Gurdon Espey, ringmaster of Silliery's Great Circus, flecked the ear of a water boy who had stumbled over a rope with the tip of his long-lashed whip, and gave the urchin a quarter to mend his bawling. He caught a stake man drinking out of a bottle, seized the offending vessel and smashed it against a plank.

"You're discharged, no tippling here!" roared the neat and nifty king of the sawdust circle.

"Ought to have known better," remarked a hustler to the culprit. "He's dead down on the hard drink. They say he goes clear around a block to keep from passing a saloon, he hates them so. Espey is a queer one—bet he's had a history."

Yes, Gurdon Espey had a history, and it had climaxed in making him the odd makeup of humanity he was. Strictness and severity were strangely mixed with the most generous of instincts. And then he would become angry if the remotest reference was made to these wayward impulses.

"Oh, mister! can we speak a word with you?" hailed the ringmaster as he came outside of the big tent, and Espey turned, with his habitual scowl, to be confronted by twelve boys ranging in age from eight to twelve years; their leader acting as spokesman.

"What is it?" he snapped out, always on the suspicious alert for applications for free passes, runaways anxious to join the circus, cut-rate nuisances, and the like.

"We want to know if we can hire your clown?"

"Well, that's good!" decided the ringmaster. "What for now?"

"Our circus."

"Oh! a rival in the field, hey?" rallied Espey. "And where may this circus of yours be?"

"Down in a lot, next to Mrs. Daniel's house," was explained hurriedly, and with a certain spice of pride. "You see, mister, little Eva Daniels has been sick for a long time. Now she's just able to sit up. And we all love her so much, and it's her birthday, and we want to give her a surprise."

"She's a fairy!" piped up a little fellow of eight.

"No, she's just an angel!" supplemented a companion.

"We've made a sawdust ring just like yours, only a tiny one," went on the spokesman of the party. "We've got quite a program. I swallow a sword. Dick Brown does some somersaults. Ned Bates walks a clothesline tight-rope. Of course, they're poor stunts, so we want to hire your clown for about an hour, to make Eva laugh and feel good."

"Do you happen to know how much a clown costs?" interrogated the ringmaster.

"No, sir, but we've got six dollars and fifty cents among us. You see, we all got fifty cents from our parents to come to your circus tonight, and poor little Eva can't be moved this far, so we've put our money together to hire the clown, and give Eva a real good time."

"Nothing doing," growled Espey, starting to pass on his way, when out of a side tent dodged a jolly-faced lump of rotundity.

"Who says it?" rollicked the same. "Sick girl, boy friends getting up a show for the little lady? What time does this greatest show on earth come on the boards, kids?"

"Two o'clock, sir," explained the spokesman of the group. "Oh, I hope you can come!"

"Come? I wouldn't miss it for fifty dollars! I'll be there in regular trim, and my trick donkey, Napoleon Bonaparte, and my little girl—for I've got one, bless her—in her gold chariot, driving two milk-white ponies. I should say it! Don't worry, Espey," continued the clown, waving a reassuring hand to the ringmaster. "It don't cost you anything, and the stunt will be a famous advertisement for our own show. See?"

Mrs. Alice Daniels was one of the poorest persons in the town, but everybody liked her and respected the modest, ladylike seamstress who had come to the little village a few years previous. As to little Eva, the widow's child, she was one of those lovely beings who weave themselves closely into the hearts of all on first sight. The noble sacrifice of her boy friends evidenced the power of witchery and love which the little convalescent universally inspired.

Her mother had propped her up in a chair looking out upon the open lawn and the lot beyond, telling her that her rare boy friends had got up a show especially for her edification. Eva was all excitement and expectancy. She was kept busy bowing and smiling and throwing kisses as "the actors" finally came into the ring. She clapped her little hands in the fullness of innocent spontaneous delight as "the star performers" of the group went through their amateur stunts.

Then Eva seemed translated into fairyland. The clown had kept his word. More than that, he had added the feature of music to the entertainment, for just as the lads had performed their share of the function, two members of the circus band, playing cornets, appeared on the scene, and, keeping march time to the march they delivered, the clown's daughter, all radiant with tulle and tinsel, drove slowly into the ring, seated in her gilded chariot, white ribbon lines guiding the two snowy ponies.

And then, the wonder of wonders for Eva, into the ring bounded the clown. Oh, but he was funny! and oh, the rapturous delight of Eva and the outside audience, as Napoleon Bonaparte came upon the scene, the gifted, trick mule who chased his master in a circle, toppled him over the ropes, threw him off his back and danced about him on his own hind feet!

Never was so much delight crowded into the space of a single hour, and the child wonder of the white ponies came into the room where Eva was, and kissed her, and presented her with a great overflowing bag of peanuts, pop corn and candy, and the clown made a speech to Eva's "actor" friends, and the air rang with the acclamations of the juvenile group.

"So you're back from your grand philanthropic excursion, are you?" hailed the ringmaster, as the clown reappeared on the circus grounds.

"Yes, what's your interest, Espey?" challenged the clown keenly. "Say, you're not by any means the gruff old bear you pretend to be, and if you had seen all the good a little attention to the poor and lowly has worked out, you'd come out of that close shell of yours. Look here, I've given a pass to that odd dozen amateur actors for tomorrow night. See that it's honored, will you?"

"What about the six dollars and fifty cents? Of course you got that."

"Sure I did," acknowledged the open-hearted clown frankly, "and added as much more to it, and donated the whole of it to buy an invalid chair for the little miss," and then he was quite amazed at the persistency of the ringmaster in betraying an interest in details of the incident of the afternoon, even to the location of the widow's home.

At dusk that evening Gurdon Espey left the circus grounds after carefully placing a bank note in an envelope. He sought out the scene of the amateur circus of the afternoon and the home of Mrs. Daniels adjoining. He was almost stealthy as he advanced up the garden path. The front door was closed, but light streamed broadly across the middle of the porch, although it was in shadow.

Espey crept up the steps on tip toe. He stooped down, drew out the envelope and attempted to push it under the door, but this set so closely shut that the interstices would not admit the envelope.

"What is it, please?" spoke a voice at the shadowed end of the porch, startling Espey quite, and straining his vision, he made out a feminine form rising from a chair.

"I fancy I am detected!" and he half laughed in an embarrassed way. "I am one of the circus men, madam, and we are all so interested in that little tot of yours, that we want to make it easier for her, and I was leaving a trifle—"

There Gurdon Espey paused. There, directly in front of the window, both had come to a halt. The full radiance from the lamplight within flooded their faces. They were stunned at the unexpected confrontment — man and wife!

"Gurdon!" died upon the lips of the woman, and she wavered and was forced to steady herself by grasping the porch rail.

"Alice!" uttered the man, and the habitual cynical expression left his face, and the glowing eyes told of a new soul aroused.

She shrank back. It was under the memory of five years previous when she had fled from this man as from a pestilence, for soul and body were given over to drink until she had feared for her life. She had hidden away from him and now—he had found her.

"Alice!" he said, his tones tremulous, but not uncertain, "since the day of your absence and that of your dear little one awakened me to a realization of my utter unworthiness, no drop of liquor has passed my lips."

"Our little one," she corrected him, for she recognized in him the regenerated man.

"May I come back?" he added, with a longing glance through the window at a little white-robed form lying on a trundle cot.

Her hands clasped, her eyes were suffused, her care-worn, but still beautiful face looked up to him trustingly, hopeful, longingly.

"Oh, Gurdon!" she sobbed, "will you come back to us?"

Dehydrated Food Products.

As food for armies in the field dehydrated products are almost ideal. One of the most important features of the food conservation movement in Germany since the outbreak of the war, a writer states, has been the practice of dehydrating fruits and vegetables and Germany's efficiency in connection with the conservation of that country's limited food resources is strikingly demonstrated by the fact that, after more than three years' isolation from the world markets upon which she formerly depended that nation still manages to feed its inhabitants.

In June, 1914, there were 480 dehydrating plants in Germany, treating annually about a quarter of a million pounds of potatoes alone. In a food conservation campaign organized at the time of Germany's first declaration of war 246 new dehydration plants were added, 190 of which were aided by government funds.

An Appropriate Remark.

Maud—Charley is so poetical. When I accepted him he said he felt like an immigrant entering a new world.

Ethel—Well, there's sense as well as poetry in that. Wasn't he just landed?—London Tit-Bits.

Uses Fins, Not Wings.

The flying fish does not really fly, but raises itself from the water by means of its long fins. It can support itself in the air until they become dry, when it drops back into the sea.

CLASSIFIED ADVERTISEMENTS

One Cent a Word

Classified advertisements in this department will be inserted at the uniform rate of one cent per word for each insertion. No advertisement less than 25 cents, if inserted but once. Orders may be left at our main office, 20 Broadway, or at our branch offices as follows: Also at the following places:

B. DUPIN, 363 Broadway.
FRANK MONAHAN, 559 Broadway.
THE O'REILLY, 338 Broadway.
A. SPERBEL, 742 Broadway.

For the convenience of out-of-town advertisers, orders will be accepted at the following places:

[illegible] Port Ewen, N. Y.
[illegible] CONNORS, High Falls, N. Y.
[illegible] GRIFFIN, Rosendale, N. Y.
[illegible] GREEN, Woodstock, N. Y.
[illegible] MULLEN, Ellenville, N. Y.
A. VAN SLYCKENBERG, Sangerties, N. Y.
[illegible] VAN DEUSEN, Rhinebeck, N. Y.
[illegible] WINNE, Ashokan, N. Y.

One Cent Per Word

No Advertisement Less Than 15 Cents.

FOR SALE.

FOR SALE OR TO LET—House, No. 34 S. Pearl St. John J. White.

FOR SALE—Sawed wood $5 per load. F. [illegible] Warren St. 'Phone 1655-R.

FOR SALE—Harley-Davidson motorcycle, [illegible] speed. Inquire Dudley's [illegible] Wall St.

FOR SALE—Chevrolet 490, 1916, in good [illegible] $300. Box 727.

FOR SALE—White Leghorn baby chicks; [illegible] early laying utility strain, blue [illegible] ribbon winners. Homeland Farm, Rosendale, N. Y.

PREPARE for the breeding season. Pratts Poultry Regulator given to all your fowls will strengthen the parent stock [illegible] fertility and result in bigger hatches of healthy chicks. Sold on a money back guarantee by Frost & Tremaine Co., F. B. Matthews & Co., Wolven & Ebel, Dealers in Flour, Feed, etc., Kingston. F. H. Griffiths, Flour, Feed, etc., Rondout.

FOR SALE—Incubators and brooders. Address Goodnow, The Poultry Man, c/o Canadiu Supply Co., Strand and Ferry Sts., Kingston, N. Y.

FOR SALE—Four-piece mission library set and bedroom furniture. Call between 2 and 5 p. m. 112 Henry St.

FOR SALE—EMPTY FIBRE GOODS CASES. FULLER'S SHIRT FACTORY.

FOR SALE—Ford car. 'Phone 793-W.

FOR SALE—Oak book case. 29 Janet St.

FOR SALE—Fine young road horse, in A 1 condition, cheap. Phone 20-F-5.

FOR SALE—The business property on Rt. [illegible] above West Shore; also fine [illegible] For particulars [illegible] Downing, Fleetwood.

FOR SALE—Medical practice; cost two weeks ago $1750; will take $1250. "B. 784 C." 47 Lindenwald Ave.

FOR SALE—One 40 horse power tubular boiler tested to carry 100 pounds steam pressure. Inquire at 112 North Front St., Kingston, N. Y.

FOR SALE—20 umbrella racks at $1.50 each; 1 single light delivery wagon $25; used 1 heavy lumber wagon $50, used; 1 light buggy, not top, $10; 1 walnut organ, badly broken, $4; 1 large delivery sleigh $40. John H. Gregory, Trustee.

FOR SALE—Oak set of bed room furniture, cheap. 28 Maiden Lane.

FOR SALE—Four Boston bull terrier pups, eight weeks old, three males, one female $10 and $15, also one brindle and white screw-tail eight months, $15. P. C. Morse, Kerhonkson, N. Y.

FOR SALE OR RENT—At Eddyville, complete elec. furnished 8 room house, gas bath, half acre nut house, chicken run, $2200, rent $220 yearly. Ulmer, 575 W. 172d St., New York City.

FOR SALE—House, 6 rooms and bath, hot air heat, large cellar and attic. 98 Highland Ave. Inquire premises.

FOR SALE—A fine assortment of second hand bicycles. Van Amburgh, 118 North Front St.

FOR SALE—A five-passenger Ford. Van Amburgh.

FOR SALE—5-passenger Overland touring car, in A 1 condition; cheap. At Esopus Hotel, Rifton. Fred Kuriger.

FOR SALE OR TO LEASE—Mountain View Hotel property. Address owner, Sophie Bauer, Route 4, Box 195, Kingston, N. Y.

FOR SALE—Good paying business, dealing in daily necessities of all kinds, an exceptional opportunity for some one who has $500 cash to invest; good location, reasonable rent. Address "Business," Uptown Freeman.

FOR SALE—30 egg incubator. Mrs. Wm. Jackson, 97 Clinton Ave.

FOR SALE.—2-family house, part improvements. 64 Elmendorf St.

FOR SALE OR RENT—7 room house, all conveniences; hot water heat. 16 Van Gaasbeek St. Inquire Everett & Treadwell Co., 534 Broadway.

FOR SALE—Pianos at bargain prices; standard makes, uprights $100 and up; player pianos $250 and up. A full line of Mathushek, Wessell, Remington and Fischer pianos. A. E. Thomas, reliable piano dealer, 288 Wall St., Leventhal Building. 'Phone 1706-J.

FOR SALE—Studebaker, 5-passenger touring car; model 25; good condition; price to quick buyer $250. C. N. Stevens, Stone Ridge, N. Y.

FOR SALE—Big horse auction; Basch & Shapiro 10-12 Ann St., Kingston, N. Y. [illegible] weekly sale every Monday beginning March 11, at 1 p. m.; rain or shine. 75 fresh and seasoned horses, suitable for all purposes, among them many good farm chunks.

FOR SALE—Fine home grown potatoes for table or planting. Brink Bros., Lake Katrine, N. Y.

FOR SALE—Leghorn hatching eggs and baby chicks. Frederick Davis, Stone Ridge, N. Y.

FOR SALE—HOUSE, ALL IMPROVEMENTS, 105 MAIN ST., KINGSTON. S. COHEN'S SONS, KINGSTON, N. Y.

FOR SALE or exchange, furniture and stoves; also repairing and upholstering. A. Kreisler, 728 Broadway.

FOR SALE—Bait fish; shiners. Inquire Castle Ferry.

FOR SALE—Photo supplies, films, plates, developing paper, etc. G. Kellner, [illegible] Broadway.

FOR SALE OR EXCHANGE—Jersey cow, [illegible] years old, will be fresh in three weeks. Basch & Shapiro, 10 Ann St.

MISCELLANEOUS.

FURNITURE storage; best in city. Harry [illegible] Phone 242-W.

WOMAN'S Business School. Stenography, typewriting, bookkeeping, civil service preparation. Day or evening. Start now; preparation today for lifetime of success.

EXPERT piano tuning; $1.50. Martha [illegible] 105 Prospect St. 'Phone 1847-W.

One Cent Per Word

No Advertisement Less Than 15 Cents.

LOST.

LOST.—Between 75 West Union St. and Steep Rocks ice house, spectacle, bifocal, in case. Return 75 West Union St. Reward. John Reis.

LOST.—License plate No. 884 152. Leave at United Cigar Store. Joseph Gruberg.

LOST.—Uptown, on Tuesday, small tan and white curly-haired female dog; 1917 tag. Return 109 Fair St. 'Phone 956 W. Reward.

LOST.—Small gold cross with pearl. Finder please leave at Uptown Freeman.

FEMALE HELP WANTED.

WANTED.—Apprentice girl. Apply Paris Millinery, 316 Wall St.

WANTED.—A competent maid for general housework; references required; small family and no laundry work. Apply to 134 Fair St.

WANTED.—Experienced nurse maid for children; references necessary. Apply 19 Green St.

WANTED.—Experienced saleslady. Apply by mail or person. The Paris Millinery, 316 Wall St.

WANTED.—Experienced girl for general housework. Mrs. Bolce, 110 Fair St.

WANTED.—Finisher in ladies' tailoring establishment. L. Rosenzweig, 387 Broadway. 'Phone 645-J.

WANTED.—GIRLS IN WHITE ROOM. GOOD PAY. STEADY WORK. APPLY U. S. LACE CURTAIN MILLS.

WANTED.—Operators, also girl to fold shirts; will be paid while learning. Millen, Aikenhead & Co., Greenkill Ave.

WANTED.—Girl for general housework, family of two. Address "D," Uptown Freeman.

WANTED.—Operators on dresses and skirts; also hand sewers; good wages and steady work. Apply at once to Mutual Dress Co., 662 Broadway.

WANTED.

WANTED.—A private instructor for dancing lessons. Address "B," Uptown Freeman Office.

WANTED.—We have clients for salable and rentable properties; list your properties now with us. Merritt & Sperry, 288 Wall St.

WANTED.—Four chairs, table, looking glass 72x36, for office. 'Phone 1520-J.

WANTED.—Flat; all improvements, near uptown section. 'Phone 267-M.

WANTED.—Victor or Columbia 10x12 inch second hand records, in good condition; must be reasonable; duets, bands, orchestra. "W," Freeman, Rondout.

WANTED.—Experienced stenographer and general office assistant. Universal Road Machinery Company, Emerick St.

WANTED.—Ford car. 'Phone 945-W.

WANTED.—To rent: 8 or 9 room house, in or near First ward, occupation soon. Address "H. P." c/o Uptown Freeman.

WANTED.—A flat or one-family house; all improvements, within four blocks of the central post office. Address "B. D." Downtown Freeman.

WANTED.—Your magazine subscriptions. Best prices, any offer of responsible house duplicated. O'Reilly's, 530 Broadway. 'Phone 1806.

MALE HELP WANTED.

WANTED.—Boy to put belts on machines. F. Jacobson & Sons, Kingston, N. Y.

WANTED.—Bell boy. Apply at Mitchell House.

ANY firm or company in need of laborers, telephone D. Sottile, 79-M.

WANTED.—Clerk at Hotel Ulster.

WANTED.—Delivery boy, at Post's Bakery, 680 Broadway.

WANTED.—Business man, family of two, wants to rent by April 1st, small cottage with garage and garden. Address "R," Uptown Freeman.

WANTED.—A cook, in a country hotel; must be sober; a woman no man need apply; not particular about color, but must be sober and clean. Upright's Hotel, Highland, N. Y.

WANTED.—Blacksmith's helper. A. R. King Mfg. Co., 76 Prince St.

WANTED.—Shoe clerk, for position out of town, chance for advancement. Apply S. B. Thing & Co., Inc., 31 North Front St.

WANTED.—Boy; before and after school hours. Apply Paris Milliners, 316 Wall St. Uptown boy preferred.

WANTED.—Auto painter. Apply John Geliner, corner Mill and Chambers Sts.

WANTED.—Farm helper; house, garden, fire wood provided. Address Howard E. Schoonmaker, Accord, N. Y. Give wages expected, references.

FURNISHED ROOMS.

DESIRABLE furnished rooms, with board. 150 Fair St.

FURNISHED room, with or without board, ladies only. 'Phone 1230-W.

THREE room kitchenette apartment, furnished and heated. The Bryant.

FURNISHED ROOMS.—112 Hone St.

DESIRABLE furnished rooms. 95 Green St.

FURNISHED room or apartment. 'Phone 1579-W.

FURNISHED housekeeping apartment. 'Phone 1117.

TO LET.

TO LET.—Stores, offices, houses and apartments. Estate of John N. Cordts. 'Phone 531.

TO LET.—Lower floor apartment, 68 Green St., all improvements; for family of two adults. 'Phone 1896-R, or call at 624 Broadway.

TO LET.—April 1, 6 room flat, 54 Johnston Ave. 'Phone 1791-M.

TO LET.—Rooms to rent on Foxhall Ave. Inquire 11 Abbey St.

TO LET.—Furnished room, all improvements. 91 Downs St.

TO LET.—House, 159 Main St. Inquire A. Hunt, 121 Fair St.

TO LET.—House; improvements. Miss Mullen, 307 Washington Ave.

TO LET.—Good opportunity for restaurant man. We offer to rent the "White Tile Lunch," in Poughkeepsie, to a reliable business man; must be experienced and of good habits. Inquire I. Borrus, 176 Main St., Poughkeepsie, N. Y.

TO LET.—Store, 671 Broadway.

TO LET.—29 Janet St. From April 1st.

TO LET.—House; 54 Spruce St. Inquire 113 Abeel St.

TO LET.—An upstairs and downstairs flat, 23 Lafayette Ave. Inquire within.

TO LET.—Blacksmith shop; established business. Brink Bros., Lake Katrine, N. Y.

TO LET.—Store, No. 334 Wall St., from April 1, 1918; now occupied by Savard & McCarthy. Inquire F. J. R. Clarke, at the National Ulster County Bank.

TO LET.—Flat, all improvements. St. James St. Apply N. D. J. Murphy.

TO LET.—2 flats and store, modern improvements. Inquire 103 Abeel St.

TO LET.—Two flats in the Delaney House, one $5 and one $6. Inquire 130 Fair.

PROCEEDINGS IN THE SUPREME COURT

Inquests Taken in Two Cases—No. 104 Goes Over the Term—Court Will Adjourn to March 25.

An inquest was taken in the supreme court this morning in Case 71, Richard B. Overbagh of Saugerties against Fred Wagner to recover $471.25, balance of purchase price of some merchandise, and interest. The court directed the jury to render a verdict for the plaintiff. Overbagh was represented by Frederick E. W. Darrow.

An inquest was taken in Case 102, Madison H. Shultis against Whitlin Manufacturing Company, to recover $198.86, purchase price of lumber sold. The jury was directed by the court to render a verdict for the plaintiff. Andrew J. Cook appeared for Shultis.

Upon motion of Mr. Darrow, attorney for the defendant in the action brought by W. F. Abernethy against Laura Smith to recover an alleged commission due on a real estate contract, the case was put over the term. Mr. Darrow stated that important witnesses were in Savanna, Georgia.

There were no other cases ready and Justice Rudd announced that court would be in recess until 12:30 o'clock this noon at which time a day calendar would be made up and court then adjourned until March 25 at 2 o'clock.

The trial jurors were excused until March 25.

Indolent Genius.

Indolence has produced a good many works of genius. James Thomson not only wrote his famous "Seasons," but also a very characteristic poem called "The Castle of Indolence." He was himself one of the most indolent of men. It is said that he was too lazy to stretch out a hand to pick a peach from the wall, but simply stopped and pecked at it where it hung. But whether that is a libel or the truth, it is certain that most of his poetry was composed in a recumbent position. He always wrote best in bed!

We guarantee you a saving of 25% to 35% by using the

FOOT-AIR ACCELERATOR

To introduce it, we will send

Free of All Charges

to one dealer, agent or owner in each town, one attachment.

On 30 Days' Trial

You then pay us $6, or return the accelerator at our expense. In answering, give your auto license number.

FOOT-AIR ACCELERATOR CO.
1834 Broadway, N. Y. C.

Poppletown Poultry Farm

V. GOLOSHOASTOFF, Prop.

ESOPUS, N. Y.

Offers best hatching eggs and baby chicks from its S. C. White Leghorn stock.

THE PEOPLE OF THE STATE OF NEW YORK, by the Grace of God Free and Independent.—To Katharine A. F. Roberts, Edith Livingston Crary Roberts, also known as Edith Livingston Crary Smith, Katharine Bruce Roberts, also known as Katharine Bruce Smith, Richard Brooke Roberts, also known as Richard Brooke Smith, Owen F. Roberts, Thornton D. Roberts, Irving B. Roberts and United States Trust Comany of New York, as trustee under the will of Charles H. V. B. Roberts, deceased, and to all persons interested in the estate of Charles H. V. B. Roberts, late of the town of Lloyd, county of Ulster, and state of New York, deceased, as creditors, legatees, next of kin or otherwise:

SEND GREETING:

You and each of you are hereby cited to show cause at a surrogate's court, to be held in and for the county of Ulster, at the surrogate's office, in the city of Kingston, in said county, on the 23rd day of April next, at three o'clock in the afternoon of that day, why the account of proceedings of United States Trust Company of New York as executor of and trustee under the Last Will and Testament of said deceased, should not be judicially settled and allowed and for a direction regarding the division of said estate upon the petition of said executor and trustee.

IN TESTIMONY WHEREOF, we have caused the seal of office of said surrogate to be hereunto affixed. Witness, Hon. Walter N. Gill, surrogate of our said county, at the city of Kingston, the 5th day of March, in the year of our Lord one thousand nine hundred and eighteen. (L.S.)

H. LEROY GILL,
Clerk of the Surrogate's Court.
STEWART & SHEARER,
Attorneys for Executor,
45 Wall Street,
New York City.

One Cent Per Word

No Advertisement Less Than 15 Cents.

POSITION WANTED.

RELIABLE, neat German woman for general housework; in family of 2 or 3; no laundry work. Call 820 Broadway.

POSITION wanted as housekeeper in widowers home, at once; references. Address "M," Uptown Freeman.

POSITION WANTED with established house as travelling salesman; experienced; references furnished. 'Phone 1230-W.

ELLENVILLE.

Ellenville, March 6.—Mr. and Mrs. Leonard Bunting of North Main street have gone to visit their daughter, who resides at Wilmington, Delaware.

Mrs. E. S. Carver of Park street accompanied her son, Richard Carver, on his return to Spartanburg, as far as Boston, where they will visit relatives.

Cornelius Meyers, who has resided for some time on Maple avenue, has moved to Newburgh and will be employed in the ship yards. Myron Vanderlyn, of the Wayside Inn Garage, will move to the house vacated by Mr. Meyers.

Miss Josephine Carver is in New York this week, purchasing an entire new line of goods for her millinery parlors in the Brick Block. She will be pleased to welcome all customers at a later date.

George Mikason, who has been at Bridgeport, Conn., the past year, has been spending several days in town.

J. J. Ryan of Ryan & Wells, the local marblemen, was a business visitor at Monticello, Tuesday.

Ellenville friends regret to hear that Mr. and Mrs. Henry A. Smaft, who have been residents of Ellenville during their entire life, are to go to Middletown about April 1st to reside with their daughters, Mrs. Charles Brady and Mrs. Benjamin Carson. The home they have owned and occupied on Center street for several years well-known as the Billings property, is to be sold, and pass on into stranger's hands.

The members of the Epworth League, upon invitation, spent a very pleasant evening with Mr. and Mrs. E. A. Spilley at their home on Church street Thursday evening last. With music, games and refreshments the young people spent a most enjoyable evening.

Mrs. Ellen Fay of Park street has received word of the safe arrival of her son in France, and Harris Miller writes his mother, Mrs. George Miller, an interesting letter from England.

Privates Linson Wilklow and Joachim Eling spent Sunday at their homes in Ellenville. The boys looked fine and their many friends were pleased to greet them.

Miss Cornelia Beebe of Manchester, N. H., is visiting her father, George M. Beebe on Maple avenue.

Mrs. Lionel Booth is spending the week with friends at Poughkeepsie.

The Woman's Club held a most interesting and profitable meeting at the home of Mrs. L. E. Vernon on Main street Monday afternoon, with a large attendance of members who answered to roll call with some current topic. Mrs. M. E. Clark gave an exceptionally fine paper on the fiction worth while of the past year. This was followed by the conversation led by Mrs. Frank B. Hoornbeek, the subject, "Fiction," and the ladies having a part did well and was well received. The next meeting will be held at the home of Mrs. William A. Hoar.

The women of the town met at the Red Cross rooms Monday afternoon and organized a Woman's Local Liberty Loan Committee. Mrs. O. D. Sarre was present and presided and the following Ellenville ladies were elected to perfect a permanent organization for work: Mrs. W. C. Rose, chairman; Mrs. M. E. Clark, secretary and Mrs. Arthur V. Hoornbeek, treasurer. Announcement will be made later for further meetings.

Miss Ethel Van Gorder, daughter of Mr. and Mrs. Thomas Van Gorder of Bartlett street, was united in marriage with John A. Smith, Saturday evening at the M. E. parsonage, the Rev. J. E. Appley performing the ceremony. The young people are well and favorably known in Ellenville and will have the best wishes of their friends. Mr. and Mrs. Smith are already at housekeeping in their home, which was ready for occupancy.

The body of Mrs. Deborah Ann Baker, widow of Elisha Terwilliger, who died at Waverly, N. Y., on Friday last, was brought to Bloomingburg on Monday for interment in the family plot of the cemetery of that place. Mr. and Mrs. Terwilliger were residents of Ellenville for many years, residing on North Main street and were very well and favorably known. The family moved to Bloomingburg several years ago and were counted among the prosperous farmers, on a well appointed farm and following Mr. Terwilliger's death the farm was sold and Mrs. Terwilliger went to reside with her daughter at Waverly. The following children survive, three sons: Eli, of New York, Dr. Frederick H. Terwilliger, of Spencer, N. Y., and Rule, the youngest member of the family. One son, James H., a prosperous farmer near Bloomingburg, died a few years ago. Five daughters also survive and one brother, Daniel Baker, of Middletown. Mrs. Terwilliger was a woman of fine traits of character, a woman devoted to her home and family, who to know her was to love her. Many Ellenville friends are sorrowed by the news of the death of this good woman and extend sincere sympathy to the bereaved family, who are so well and favorably known here.

Freezing to Death.

Many a traveler has frozen to death while asleep. As recent scientific experiments have shown, the body's capacity to regulate temperature is diminished through sleep. This appears to apply both to heat and cold. A healthy man's nervous and muscular activity is reduced to the natural minimum when he falls asleep, and it is then that his temperature falls to its lowest point.

Sleep, the Restorer.

"Early to bed, early to rise" is a splendid maxim for the nervous patient to follow, for sleep is undoubtedly the greatest health restorer in the world. Be sure that there is plenty of good fresh air in the bedroom, and often a hot bath taken before retiring will relax tense nerves such an extent that sleep comes readily.

FARMERS WILL DO FULL SHARE

Governor Strong of Federal Reserve Bank Predicts Heavy Subscription to Third Liberty Loan.

INTENSIVE DRIVE PLANNED.

Farmers to Keep Own Record of Bond Investments to Be in a Position to Refute Erroneous Statements. Committees to See That They Get Square Deal.

Benjamin Strong, governor of the Federal Reserve Bank of New York, is convinced that the farmers will subscribe liberally to the Third Liberty loan. Speaking of the approaching campaign, he said:

"A great deal has been said in discussing the first and second Liberty loans with regard to the subscriptions on the part of farmers. Many people have said that the farmers have not subscribed as generously as the national emergency required.

"The Liberty Loan Committee of the Second Federal Reserve district, which includes New York and part of New Jersey, determined at the close of the last Liberty loan to investigate this matter with the greatest fairness and to see to it that the facts with regard to the farmers in this district were learned and that any false impressions were corrected.

"All the heads of prominent farm organizations and a great many individual farmers have been consulted, and the outstanding fact developed by these investigations has been that the farmers are willing to do their share and more than their share provided they have an adequate representation on the committees which are doing the work so that the facts may be put before them intelligently and supscriptions solicited by people who understand the farmer's particular difficulties at this time.

"Arrangements have been made to do this to the fullest degree and down to the smallest committee. As a result it can be said, at least of the Second Federal Reserve district, that the farmers are a part of the organization and have assumed a personal responsibility to see to it that they subscribe as generously as any other group of patriotic citizens. Arrangements have been made by the farmers themselves to keep a record of their subscriptions in order to end once for all the charge that they have not invested in Liberty bonds.

"It has also been learned by the investigations made in this district that in a great many sections farmers were represented on committees in the last loan and that where this was done farmers subscribed generously despite the fact that they have had a great many problems to solve in connection with their service to the country in war time along a great variety of lines.

"Farmers have been called upon to produce food; they have been called upon to increase their acreage; they have been met with severe problems of rising costs. At the same time, in the words of one farmer 'this is an agricultural country. The farmers have always done their part and will always continue to. Now that farmers who understand farm problems have been given a voice in the councils of the treasury department committees in this district there will be no further need for any one in the cities to complain that the farmers have not done their full share.'"

KING FERDINAND.

TEUTONS DEMAND ABDICATION OF RUMANIAN KING.

The peace terms submitted to King Ferdinand of Rumania by Count Czernin, the Austro-Hungarian foreign minister, demand the abdication of the king in favor of his brother, Prince William, according to a dispatch from Berlin. King Ferdinand, a Prince of the House of Hohenzollern, was denounced as a renegade by his brother, Prince William of Hohenzollern, who, as a general of Prussian infantry, was in command of part of the Teuton army which invaded Rumania in 1916. Prince William has often declared himself to be the rightful heir to the Rumanian throne.

Making an Old Thing Useful.

My oven had a tendency to burn on the bottom until a friend told me to cut a piece of old wire screen just the size of my oven, and always keep it in place. Since then I have had no further trouble. The cost was nil, as I cut the screen from a discarded door.—Cartoons Magazine.

THREE CHAMPIONSHIP TITLES CHANGE HANDS IN SHORT TWENTY-FOUR HOURS

Three titles are now in new hands. And it all happened in 24 hours. At Anita, Ia., Earl Caddock, a private in the National army, was awarded a referee's decision over Wladek Zbyszko, champion wrestler. Caddock took the first fall after one hour and twenty minutes of rough going. When the agreed limit of two and a half hours of actual wrestling had expired the referee awarded the decision to Private Caddock, N. A. The decision carried the title with it.

At Saranac Lake, Bobbie McLean won the world's professional speed skating championship, defeating Edmund Lamy in three special events.

In Chicago, Augie Kieckhefer won the world's championship at three-cushion billiards from Alfred De Oro by scoring a total of 150 points to De Oro's 126.

ATHLETICS AT CAMP DEVENS

Very Few Dull Moments After Day's Work Is Done, Says Sergt. Francis Oulmet.

Sergt. Francis Oulmet, former national amateur and open golf champion, writes from Camp Devens at Ayer, Mass., that he is having lots of fun. He says that there are few dull moments left after the day's work is done, as athletics are very popular. "When America gathers her men together for a great drive against the Germans, she will have the finest collection any nation could boast of," is Oulmet's opinion.

WAR CONTRACTS TAKEN OVER

Reminders of Federal League Days Held by Gedeon and Nunamaker, Now With St. Louis.

The St. Louis Browns took over two war-time contracts when they got the bunch of five players from the Yankees. These reminders of Federal league days are held by Joe Gedeon and Les Nunamaker and are said to call for about $5,000 a year each.

BOXING FOR BLIND SOLDIERS

One of Favorite Sports in St. Dunstan's Where Canadian Boys Are Being Educated.

Boxing is one of the favorite sports of blinded soldiers in St. Dunstan's, London, England, where Canadian boys who have lost their sight are being re-educated.

The extent to which other senses can be trained to replace vision explains the eagerness of the Canadians to take up civil life.

Boxing is possible for the men by the use of little bells on the wrists of the gloves, differently toned for the right and left hands.

Hearing becomes so keen that it is easy for the men to judge the distance, and follow the motions of their sparring partners—so easy, in fact, that spectators cannot be convinced the boxers are blind.

The Canadian boys whose re-education has been arranged for at St. Dunstan's by the military hospitals commission not only learn a new occupation, but through training regain self-confidence, and a firm grasp on the new life.

OFFICIAL AMERICAN LEAGUE SCHEDULE, 1918

	AT CHICAGO	AT ST. LOUIS	AT DETROIT	AT CLEVELAND	AT WASHINGTON	AT PHILADELPHIA	AT NEW YORK	AT BOSTON
BOSTON	June 10 11 12 13 July 25 26 27 28 Sept 22 24 25	June 14 15 16 17 July 29 30 31 Aug. 1 Sept 19 21	June 6 7 8 9 Aug 26 27 28	June 1 2 3 4 Aug 23 24 25	May 6 7 8 9 July 16 17 18 19 Aug 31 Sept. 1 2	April 20 21 22 23 July 4 5 6 7 Aug 28 29 30	May 2 3 4 5 June 24 25 26 27 Sept 2-2 3	April 18 19 20 21 July 2 3 4-4 Sept. 10 11 12
NEW YORK	June 14 15 16 17 July 29 30 31 Aug. 1 Sept 19 21	June 10 11 12 13 July 25 26 27 28	June 6 7 8 9 Aug 23 24 25	June 1 2 3 4 Aug 6 7 8	May 2 3 4 5 July 14 15 16 17	April 18 19 20 21 July 2 3 4-4 Sept. 10 11 12	May 6 7 8 Aug 30-31 June 21 22 23 Sept 29 30	April 16 17 18 19 June 29 30 July 1 Sept 7 8 9
PHILADELPHIA	June 1 2 3 4 Aug. 6 7 8 9 Sept 14 15 16 17	June 6 7 8 9 Aug. 3 4 5 6 Sept 18 21	June 10 11 12 13 July 25 26 27 28	June 14 15 16 17 July 29 30 31 Aug. 1 Sept 22 24 25	May 2 3 4 5 June 24 25 26 27 Sept 2-2 3	April 18 19 20 21 July 2 3 4-4 Sept. 10 11 12	May 6 7 8 9 Aug 30-31 June 21 22 23 Sept 29 30	April 16 17 18 19 June 29 30 July 1 Sept 7 8 9
WASHINGTON	June 6 7 8 9 Aug. 3 4 5 6 Sept 19 21	June 1 2 3 4 Aug 6 7 8 9 Sept 14 15 16 17	June 14 15 16 17 July 29 30 31 Aug. 1	June 10 11 12 13 July 25 26 27 28	April 24 25 26 27 Sept. 4 5 6 Oct. 3 5 6	June 6 7 8 9 Aug 2 3 4 5 Sept. 19 21	Theso	Columns
NEW YORK	June 10 11 12 13 July 25 26 27 28	June 6 7 8 9 Aug 23 24 25	June 1 2 3 4 Aug 6 7 8	June 14 15 16 17 July 29 30 31 Aug. 1	May 6 7 8 Aug 30-31 June 21 22 23	April 18 19 20 21 July 2 3 4-4 Sept. 10 11 12	April 16 17 18 19 June 29 30 July 1 Sept 7 8 9	June 1 2 3 4 July 21 Aug. 6 7 8 Sept. 14 15 16
BOSTON	June 14 15 16 17 July 29 30 31 Aug. 1 Sept 19 21	June 10 11 12 13 July 25 26 27 28	June 6 7 8 9 Aug 2 3 4 5	June 1 2 3 4 Aug 6 7 8	May 2 3 4 5 June 24 25 26 27 Sept 2-2 3	April 18 19 20 21 July 2 3 4-4 Sept. 10 11 12	May 6 7 8 9 Aug 30-31 June 21 22 23 Sept 29 30	April 16 17 18 19 June 29 30 July 1 Sept 7 8 9
CHICAGO	Always	Read	Theso	Columns	For the	Best	Sporting	News
ST. LOUIS	April 24 25 26 27 28 June 24 25 26 27 Sept 2-2 3	May 2 3 4 5 June 21 22 23 Sept 29 30	April 20 21 22 23 July 2 3 4-4 Sept. 10 11 12	April 16 17 18 19 June 29 30 July 1 Sept 7 8 9	May 6 7 8 9 July 16 17 18 19 Aug 31 Sept. 1 2	April 18 19 20 21 July 2 3 4-4 Sept. 10 11 12	May 6 7 8 9 July 16 17 18 19 Aug 31 Sept. 1 2	April 16 17 18 19 June 29 30 July 1 Sept 7 8 9
DETROIT	May 2 3 4 5 June 24 25 26 27 Sept 2-2 3	May 6 7 8 May 30-31 June 21 22 23 Sept 29 30	April 24 25 26 27 28	June 6 7 8 9 Aug 2 3 4 5 Sept. 19 21	June 10 11 12 13 July 25 26 27 28	June 14 15 16 17 July 29 30 31 Aug. 1	June 1 2 3 4 Aug 6 7 8 Sept 14 15 16 17	June 6 7 8 9 Aug 2 3 4 5 Sept. 19 21
CLEVELAND	April 20 21 22 23 July 2 3 4-4 Sept. 10 11 12	April 16 17 18 19 June 29 30 July 1 Sept 7 8 9	June 1 2 3 4 Aug 6 7 8	June 14 15 16 17 July 29 30 31 Aug. 1	May 26 June 11 12 13 July 25 26 27 28	June 6 7 8 9 Aug 2 3 4 5 Sept. 19 21	June 1 2 3 4 Aug 6 7 8 Sept 14 15 16 17	June 10 11 12 13 July 25 26 27 28
WASHINGTON	May 6 7 8 9 July 16 17 18 19 Aug 31 Sept. 1 2	May 20 21 22 23 July 4 5 6 7 Aug. 17 18 19	May 24 25 26 27 July 11 12 13 14 Aug. 28 29 30	May 16 17 18 19 July 4 5 6 7 Aug. 21 22 23 24	April 10 20 22 23 June 24 25 26 27 Sept. 2-2 3	April 18 19 20 21 July 2 3 4-4 Sept. 10 11 12	May 2 3 4 5 June 24 25 26 27 Sept 2-2 3	April 16 17 18 19 June 29 30 July 1 Sept 7 8 9
PHILADELPHIA	May 10 11 12 13 July 16 17 18 19 Aug 31 Sept. 1 2	May 16 17 18 19 July 4 5 6 7 Aug. 21 22 23 24	May 20 21 22 23 July 4 5 6 7 Aug. 17 18 19	May 24 25 26 27 July 11 12 13 14 Aug. 28 29 30	May 6 7 8 9 July 16 17 18 19 Aug 31 Sept. 1 2	April 18 19 20 21 July 2 3 4-4 Sept. 10 11 12	May 2 3 4 5 June 24 25 26 27 Sept 2-2 3	April 16 17 18 19 June 29 30 July 1 Sept 7 8 9
NEW YORK	May 20 21 22 23 July 4 5 6 7 Aug. 17 18 19	May 24 25 26 27 July 11 12 13 14 Aug. 28 29 30	May 16 17 18 19 July 4 5 6 7 Aug. 21 22 23 24	May 10 11 12 13 July 16 17 18 19 Aug 31 Sept. 1 2	May 6 7 8 9 July 16 17 18 19 Aug 31 Sept. 1 2	April 18 19 20 21 July 2 3 4-4 Sept. 10 11 12	May 2 3 4 5 June 24 25 26 27 Sept 2-2 3	April 16 17 18 19 June 29 30 July 1 Sept 7 8 9
BOSTON	May 24 25 26 27 July 11 12 13 14 Aug. 28 29 30	May 20 21 22 23 July 4 5 6 7 Aug. 17 18 19	May 16 17 18 19 July 4 5 6 7 Aug. 21 22 23 24	May 10 11 12 13 July 16 17 18 19 Aug 31 Sept. 1 2	May 2 3 4 5 June 24 25 26 27 Sept 2-2 3	April 18 19 20 21 July 2 3 4-4 Sept. 10 11 12	May 6 7 8 9 July 16 17 18 19 Aug 31 Sept. 1 2	April 16 17 18 19 June 29 30 July 1 Sept 7 8 9

Harp Long in Use.

Jubal is credited with the invention of the harp, 3,875 years before Christ, and sacred writ tells of David playing the harp before Saul 1063 B. C. It is related in ancient manuscript that the harp was in use in Ireland during the time of Gede, monarch of Ireland, about 850 B. C.

Most Important Part of Tree.

Many regard the roots of a tree as its most important part but this is not the case. The top or crown is of major importance for there the processes of reproduction take place and there the digestion of its food takes place. The crown contains the lungs and stomach of the tree.

WEDNESDAY, MARCH 6, 1918.

Sun rises 6 29; sets 5:55

Weather, partly cloudy following thunder showers in early morning.

The Temperature.

The lowest point registered by The Freeman thermometer last night was 38 degrees. The highest point reached up until noon today was 48 degrees

Weather Forecast

Washington, March 6.—Snow in the interior and rain or snow in extreme south portion tonight; colder; Thursday colder and generally fair.

BOY SCOUTS MOVE INTO NEW HOME

The Kingston Council of the Boy Scouts of America has taken up permanent headquarters at 460 Broadway and work toward perfecting the scout organization and increasing its membership has begun. The new headquarters are located nearly opposite the armory and in a most convenient and central place to accommodate scouts all over the city. With the approach of spring scout work will take a boom and the central office makes it possible to take care of the work without handicap. The rooms now occupied consist of a large room for reading, studying, and the exhibition of scout work. And a rear office for private conference and tests. Two large windows afford opportunity for displaying the work of scouts. The wall space in the large room will be reserved for the display of government posters on the Liberty Loan, W. S. S. and other government projects. These posters make a very attractive display, save the expense of buying pictures, lend an air of patriotism and advertise for the government.

A scout library has been started and will be for the use of scouts while at the rooms. No books will be taken out. Scouts who have books for which they have no future use may contribute them to the scout library.

All scouts and friends are welcome at headquarters and are urged to make use of the rooms The scout executive is ready to give tests and talk over scouting matters at any time. 'Phone 1680.

Scout Notes.

The meeting of the First Aid Class will be held as usual in the supervisors' room at the court house. Scouts are requested to bring bandages for practice work.

Drill at the Armory.

The weekly drill will be held at the armory on Thursday afternoon at 3:45 sharp. All scouts are expected to be present as appointments will be considered. Scouts who come under the Military Training Law and wish to enroll in the Scouting Unit which relieves them from drill with other units should fill out one of the slips at headquarters.

Perfection by Degrees.

Rembrandt says: "Learn to do well what you already know, and you will find in time the unknown things that you now inquire about."

BUSINESS NOTICES.

Clyde Van Steenburgh's dancing class, Pythian Hall, Kingston, Thursday evenings. Private lessons, 6:30 to 7:30; class lessons, 7:30 to 9; assembly, 9 to 12 Miller's orchestra will furnish music.

CARD FAVORS

For St. Patrick's Day and Easter. Tally cards, games—Flinch, Pit, Rook; napkins and doilies.
O'REILLY'S, 530 Broadway.

March Victrola records for sale.
W. H. RIDER, 304 Wall street.

OFFICE SUPPLIES.

Webster's multi copy paper and typewriter ribbons, typewriting paper, all grades and second sheets. Special prices Stenographer's pads and supplies. Boston pencil sharpeners.
O'REILLY'S, 530 Broadway.
'Phone 1509.

$1.00 shirts, 55c; $1.50 shirts, 79c Factory seconds.
McTAGUE, 48 Broadway.

SPRING FLOWERS.

All kinds of pretty things in bloom now.
VALENTIN BURGEVIN, INC.,
Fair and Main streets.

The Daily Freeman is on sale at the following stands of the Schultz News Agency in New York city:
102 W. 42nd St.
42nd St. & Park Ave. (opposite Grand Central Depot.)
30th St. & Broadway (S. W. Cor.).
42nd St. & 6th Ave. (S. W. Cor.).

CAMP DIX NEEDS BOXING GLOVES

Boys Need Them to Train for Taking a Swat at the Kaiser—Why the Gloves are Really Needed.

Camp Dix, N. J., March 6, 1918.

To the Newspapers:

Camp Dix needs 2,500 sets of boxing gloves to train its soldiers for trench warfare No fund is available for buying these gloves. But it is believed that there are enough second-hand and used gloves in those districts from which Camp Dix draws its enlisted men to meet this need if the need and the reason for it be made clear to the people back home.

There is no other medium to bring these facts before the public back home than the newspapers published in those districts, so we take this opportunity of asking your co-operation and support for just one week to bring this important matter to the attention of your subscribers Let us explain the reason for this solicitation of your co-operation.

Boxing in the army is a necessity It is analogous to bayonet fighting in that those best able to fight with the gloves are best equipped for the hand-to-hand fighting to be encountered "over there" It is a fact that bayonet fighters use the same tactics as boxers. That is why boxing instructors have been placed in the training camps. They instruct the soldiers in the science of man-to-man fighting.

At Camp Dix boxing is a recognized part of military training. Every soldier who is to do bayonet fighting abroad should be made to and is trained to fight with his fists. As it is obviously out of the question to have these men fight each other with the bayonet, boxing is the worthy substitute. The efficient boxer is the survivor of the bayonet fight—and he comes back home after the war.

But this training in fighting with the gloves, this most vital part of the preparation of our trench fighters, cannot be carried out at Camp Dix as the 78th Division Headquarters wish it to be carried out—in short, it cannot be made effective—unless the 2,500 sets of boxing gloves—the number estimated as necessary for this work here by the military authorities—are provided.

Also, boxing gloves supply the equipment for a healthy and wholesome form of athletic amusement at Camp Dix, a popular form of entertainment which is given every encouragement because it contributes greatly toward building up company and regimental spirit.

That briefly is the need and the reason for the need. That is why we ask you to jump in and make it known to the people back of, and closely related to, the men who form the division at Camp Dix that here is a chance for them to take a swat at the Kaiser.

We ask that you make a publicity drive for these gloves in each edition of your newspaper published from March 10 to March 16, inclusive. We ask that you feature the fact that we want gloves and not money; that all gloves be sent by parcel post, insured, bearing name and address of sender so receipt can be acknowledged. And we ask that a special effort be made to enlist the co-operation of those athletic clubs in your section which feature boxing. Benefit tournaments would be advisable.

We leave the matter of preparing copy entirely in the hands of each newspaper. Additional information will be given, upon request, by the writer of this letter.

All gloves are to be mailed to Sol Metzger, Army Y. M. C. A., Camp Dix, N. J. Upon receipt, they will be turned over to the 78th Division Headquarters.

Thanks for your co-operation and may we have a line from you stating that you make this effort for Camp Dix.

Very truly yours,
SOL METZGER,
Army Y. M. C. A.,
Camp Dix, N. J.

Facts to feature:

That the gloves are for a military necessity.

That they are for the men who will do the bayonet fighting "over there"

That the principles of boxing and bayonet fighting are similar.

That gloves and not money are solicited.

That the drive is to be made the week of March 10-16, inclusive.

That gloves are to be sent by parcel post, insured, with name and address of sender on package so receipt may be acknowledged.

That packages are to be sent to Sol Metzger, Army Y. M. C. A., Camp Dix, N. J

That the appeal is made to those sections of the country which have sent their men to Camp Dix.

ONE OF OUR SAILOR BOYS

QUARTERMASTER HAROLD ATKINS, U. S. N.

Harold Atkins is a son of Mr. and Mrs. John Atkins of No. 29 Staples street, this city. In the year 1911, at the age of sixteen and while still a pupil at Ulster Academy, he enlisted in the navy for five years. He served on the U. S. S. New Hampshire, taking part in flinging to the breeze the stars and stripes over Mexico. In July, 1916, he was transferred to the U. S. S. Melville, and since May 11, 1917, has been with the naval forces in Europe.

BLOOMINGTON.

Bloomington, March 5.—Mrs. John Pangburn is confined to her home on account of having a severe cold.

Mr. and Mrs. Willis DuBois and son called on his mother, Mrs. Mary DuBois and also on his sister, Mrs. J. Bell and family, on Sunday afternoon, as Mrs. Bell is ill at this writing.

Miss Mildred DuBois and Miss Mabel Hyde of Kingston spent the week end at their homes here.

Don't forget the Ladies' Aid Society meeting on Wednesday afternoon at the home of the president, Mrs. J. Zuelch, at 2:30 p. m. An invitation is given to all the ladies to come.

Dr. L. G. Rymph, who has been confined to his home for the past two weeks on account of being in ill health, is not improving very rapidly. We hope for his speedy recovery.

Mr. and Mrs. Charles Rickard, of Kingston, spent the week end with Mrs. Mary Smith and daughter, Miss Peanie, and son Deloss, and also visited their cottage and called on other friends here.

Mr. and Mrs. John H. Castor and little daughter, Genevieve, and Miss Elvina Castor of Poughkeepsie, spent the week end with their father, Joseph Castor and family.

D. B. Osborn, of Mohonk, spent the week end with his family here.

A number from this place and Creek Locks visited Kingston on Saturday shopping.

Mr. Pilsbury makes his weekly trips to Kingston as he is being treated for deafness by Dr. Harry Van Wagenen.

Mr. and Mrs. Ralph LeFever, of Rosendale called on his brother, George L. LeFever and family on Sunday afternoon.

The Christian Endeavor leader for Sunday evening will be Gustave Meik Topic: "Making the Most of Ourselves." Found in Eph. 4:11-16. Meeting will begin at 7:30 p. m. hereafter.

Mr and Mrs. Ira Bush and Mr. and Mrs. Robert Van Etten attended a banquet given at the Stuyvesant hotel by Major and Mrs. Everett on Saturday evening.

The Rev. Mr. Polhemus of Port Ewen, who filled the pulpit on Sunday morning, gave us an interesting sermon which we all enjoyed.

HURLEY.

Hurley, March 6.—The dog-tax is now due. To accommodate the people of this village the town clerk will sit in the village town hall on Monday, March 11, for the collection of this tax and the issuing of license tags.

The Rev. Mr. Durfee attended the meeting in the state house in Albany. This meeting was held to talk over the Prohibition amendment. Mr. Durfee reported a most interesting and exciting meeting.

The village school having complied with the necessary requirements, is now a member of the Junior Red Cross Society and has received a certificate of such membership and will have also a banner; the contributing children will each receive a button.

As mentioned previously, it was decided instead of having the usual donation supper to raise a purse instead. This has been done and the very handsome sum of over $152 has been handed over to the domine.

Those of us whose duty called them to the church on Sunday evening as well as those accidentally on the street between 7 and 8 o'clock were treated to a splendid display of Northern Lights. The whole northern sky was aglow with diffused light, while streamers of light shot upward frequently. The writer was treated to some beautiful shafts of light of a pale greenish tinge that were striking.

The members of the consistory of the village church for the ensuing year are as follows: Messrs. Jacob Merritt, Peter Elmendorf, A. G. DeWitt and M. W. Myers, are elders; Messrs. Augustus Elmendorf, S. F. Ten Eyck, John Woolsey and John Ostrander, are deacons.

John J. Brodhead is visiting his daughter in Yonkers.

Miss Jane Hasbrouck had Mrs. Loughran and Mrs. Bruyn of Kingston and Mrs. Hoddon of Poughkeepsie as guests Monday evening.

Huson at Tractor School.

Calvin J. Huson, former commissioner of agriculture of New York state and now director of the bureau of production of the New York State Food Commission, will be present at the tractor school scheduled for Goshen next week. The school consists of five and a half days of practical instruction, beginning Monday, March 11, at 9 a. m. and ending Saturday, March 16, at noon. Intensive study on the mechanics of tractors, their care and operation and practical management will be given. Former Commissioner Huson will direct the activities of the school. Any one interested in attending this school, which is free to residents in Orange and adjoining counties, should notify the Orange County Farm Bureau, Middletown, immediately.

Something to Do.

Many children are disagreeable because they haven't enough of the right things to do, such as games and songs that provide activity and stimulate the mind and occupations that answer the child's need to be doing and making something.

THE LEATHER STORE

Probably you have never realized the number of things that are made of leather which we carry.

Army Shoes

Bridge Sets
Belts
Basketballs
Bill Folds
Brush Cases

Camp Outfits
Coat Hanger Cases
Collar Bags
Cigarette Cases
Clothes Pin Sets
Comb and Brush Sets
Cigar Cases
Change Purses
Clock Holders
Comb Holders

Dressing Cases
Drinking Cup Holders
Dog Collars
Dog Leashes
Desk Sets

Emergency Cases
Engagement Pads

Flasks
Footballs
Fishing Rod Cases
Fitted Bags
Gloves
Golf Bags
Game Sets
Gun Cases

Index Cases
Jewel Cases

Knife Sets
Knee Guards
Ladies' Toilet Sets

Leather Fobs
Laundry Sets
Leather Hunting Belts
Leggins
Ladies' Pocketbooks
Letter Cases
Letter Files

Men's Jewel Cases
Memo. Pads
Men's Card Cases
Manicure Sets
Military Brush Sets
Men's Pocketbooks
Medicine Cases
Mittens

Novelty Purses

Playing Card Cases
Photo Frames

Red Cross Kits
Razor Kits
Razor Strops
Receipt Books
Revolver Holsters

Sewing Cases
Shine Kits
Slippers and Case
Scissor Cases
Shopping Cases
Score Pads
Secret Card Cases
Suit Cases
Striking Bags

Toilet Sets
Traveling Bags
Tobacco Pouches
Thermos Cases
Trench Canes

Writing Cases
Whisk Broom Cases
Watch Cases
Wrist Watch Straps

We have carefully selected the best quality of Leather Goods from fifty-eight different firms.

WARREN'S

260 FAIR ST. PHONE 1800

THE CREATIONS OF THE MASTER TAILORS OF THE UP-TO-DATE ORGANIZATION

EVERY woman likes to feel that she is smartly dressed—that her clothes are not only correct in style but reflect the utmost beauty and grace of lines.

As our business has grown, our facilities for securing advance style information have become unexcelled. Our prestige (based on 17 years success) means that the styles we show are recognized as correct. Our buying power (through operating a chain of stores) enables us to sell to you at lower prices than so-called dealers can buy them.

See the famous PRINTZESS and WOOLTEX Coats and Suits. They are better than so-called tailor-made for they combine both good tailoring, fine appearance and advanced style. Practice true economy and invest in one of these coats or suits. Avoid the inconvenience of fittings and the disappointments caused by delays.

THE UP-TO-DATE STORE,
303-305 Wall St., Kingston, N. Y.
BRANCHES THROUGHOUT THE STATE

Silk Camisoles Lace Trimmed $1.25

S. E. Lighmey

New Silk Gloves Double Tip Fingers 75c

ATTRACTIVE NEW SPRING FASHIONS

Simplicity without severe plainness is the fashion idea for spring 1918, just a little trimming, just a few pleats or buttons or braid, to make the new garment smart and attractive.

See our New Spring Coats, special values for early sales, $12, $15, $16, $18 and $20

New Spring Suits at $20 and $25

NEW SPRING CORSETS

Many new spring models have been added to our staple lines of best selling corsets in R. & G., C B. a la Spirite, Thomsons' Glove fitting, Flexo-Form and Le Reine. The proper corset for every form can be found in our immense stock of popular models at—
$1.00, $1.50, $2.00 and $2.50 up.

NEW SPRING MILLINERY

Smart spring styles decidedly new, fine quality straw, Hemp braid and silk covered shapes, we are showing over 100 new Trimmed Hats (no two alike), smart shapes of excellent quality tastily trimmed with silk braid, silk ribbon, bunch of rose buds or foliage, most excellent values at—
$4.50 and $5.00

(We Speed Out the Old While We Speed on the New)
At the DOWNTOWN DRY GOODS STORE
26 Broadway

DID YOU WANT A VICTOR RECORD OF "OVER THERE"

We have just received a shipment of them.

By NORA BAYES

E. WINTER'S SONS

JOHN STREET Open Evenings

Two Kinds.

There is a place in the world for reformers. Reformers are the gentlemen who created our great Declaration of Independence, and the Constitution of the United States. Bless them, we say. At the same time there should be more positive reformers and fewer negative reformers, the latter being well-meaning persons who are always against something and not for anything.—Atchison Globe.

Maltese.

Maltese is a most peculiar language. It is of Oriental design Arabic in its chief characteristics, but sprinkled all through with Italian incorporations. It has no grammar, is phonetic and idiomatic.

Pursuant to an order of Hon. C. W. H. Arnold, county judge of Dutchess county, notice is hereby given that all persons having claims against the Universal Tire & Rubber Co., Inc., a foreign corporation, with stores located at Poughkeepsie, Kingston and Troy, N. Y., are required to exhibit the same with vouchers thereof to the undersigned assignee of said above named corporation at the office of William E. Leak, assignee, 34 Market St., Poughkeepsie, N. Y., on or before the 15th day of March, 1918.

WILLIAM E. LEAK,
Assignee, Universal Tire & Rubber Co.
WILLIAM A. MELVEY,
Attorney for Assignee.

NOTICE TO CREDITORS—In pursuance of an order of Hon. Walter N. Gill surrogate of Ulster county, notice is hereby given, according to law, to all persons having claims against Jessie G. Preston, late of the city of Kingston, County of Ulster, deceased, testate, to present the same with the vouchers in support thereof, to the undersigned, John G. Van Etten and Laurence E. Van Etten, the executors of the estate of said deceased, at the office of Van Etten & Cook, No. 62 John St., in the said city of Kingston, N. Y., on or before the 21st day of March, 1918.

Dated September 19th, 1917.

JOHN G. VAN ETTEN,
LAURENCE E. VAN ETTEN,
Executors.

Van Etten & Cook, Attorneys, 62 John St., Kingston, N. Y.

Start Today and Take Heneph's Cold and Grippe Tablets

To Ward Off Colds and Grippe Caused by Sudden Changes in the Weather